

Conzon a 8

Francesco Cavalli (1602-1676)
Venice 1656

$\text{♩} = 88$
Regally

Violin 1 (S)

Violin 2 (Lew)

Violin 3 (E)

Viola (H)

Trumpet in B \flat (M)

Violin 6 (Lou)

Viola (W)

Violoncello (O)

Vln.1

Vln.2

Vln.3

Vla.

Tpt.

Vln.6

Vla.

Vc.

8

Vln.1

Vln.2

Vln.3

Vla.

Tpt.

Vln.6

Vla.

Vc.

12

Vln.1

Vln.2

Vln.3

Vla.

Tpt.

Vln.6

Vla.

Vc.

16

Vln.1

Vln.2

Vln.3

Vla.

Tpt.

Vln.6

Vla.

Vc.

19

Vln.1

Vln.2

Vln.3

Vla.

Tpt.

Vln.6

Vla.

Vc.

22

Vln.1

Vln.2

Vln.3

Vla.

Tpt.

Vln.6

Vla.

Vc.

Dancing Joyfully

$\text{♩} = 168$

25

Vln.1

Vln.2

Vln.3

Vla.

Tpt.

Vln.6

Vla.

Vc.

[illegible][illegible]

42

Vln.1

Vln.2

Vln.3

Vla.

Tpt.

Vln.6

Vla.

Vc.

47

Vln.1

Vln.2

Vln.3

Vla.

Tpt.

Vln.6

Vla.

Vc.

♩ = 80

7

52

Sadly
(legato)

Brightly

Vln.1

Vln.2

Vln.3

Vla.

Tpt.

Vln.6

Vla.

Vc.

57

Sadly

Vln.1

Vln.2

Vln.3

Vla.

Tpt.

Vln.6

Vla.

Vc.

61

Vln.1

Vln.2

Vln.3

Vla.

Tpt.

Vln.6

Vla.

Vc.

(legato)

65

Vln.1

Vln.2

Vln.3

Vla.

Tpt.

Vln.6

Vla.

Vc.

f

mf

mf

mf

mf

mp

mf

mp

mf

mp

[illegible]

72

Vln.1

Vln.2

Vln.3

Vla.

Tpt.

Vln.6

Vla.

Vc.

(legato)

f

f

f

f

76

Vln.1

Vln.2

Vln.3

Vla.

Tpt.

Vln.6

Vla.

Vc.

f

f

f

f

80

Vln.1

Vln.2

Vln.3

Vla.

Tpt.

Vln.6

Vla.

Vc.

Joyful, fast

$\text{♩} = 176$

85

Vln.1

Vln.2

Vln.3

Vla.

Tpt.

Vln.6

Vla.

Vc.

91

Vln.1

Vln.2

Vln.3

Vla.

Tpt.

Vln.6

Vla.

Vc.

97

Vln.1

Vln.2

Vln.3

Vla.

Tpt.

Vln.6

Vla.

Vc.

103

Vln.1

Vln.2

Vln.3

Vla.

Tpt.

Vln.6

Vla.

Vc.

108 **rit**

Vln.1
Vln.2
Vln.3
Vla.
Tpt.
Vln.6
Vla.
Vc.

$\text{♩} = 52$
Adagio **rit**

Vln.1
Vln.2
Vln.3
Vla.
Tpt.
Vln.6
Vla.
Vc.

Conzon a 8

Violin 1 (S)

Francesco Cavalli (1602-1676)
Venice 1656

$\text{♩} = 88$

Regally

$\text{♩} = 168$

Dancing Joyfully

Violin 1 (S)

2

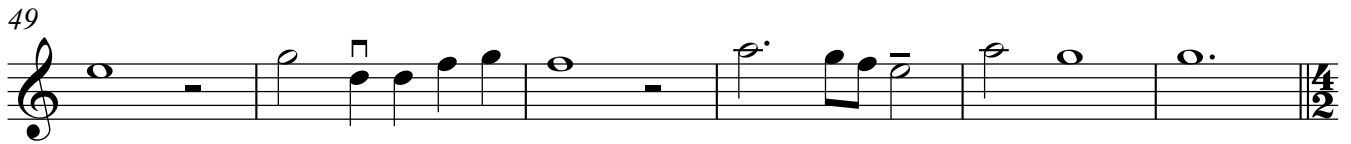

Sadly

Brightly

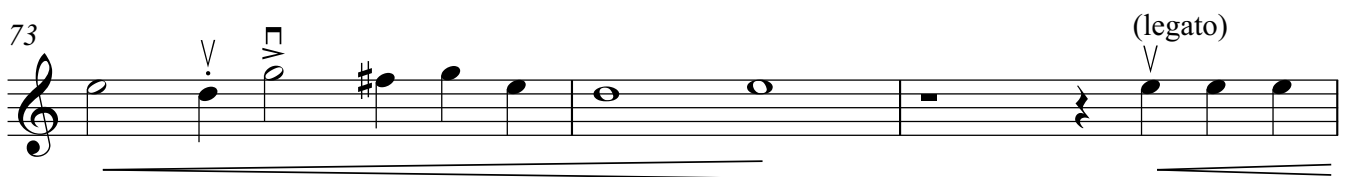
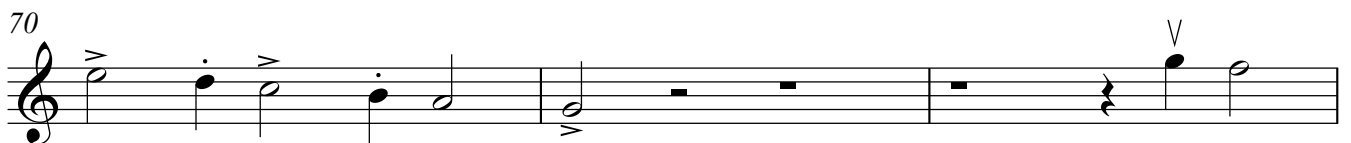
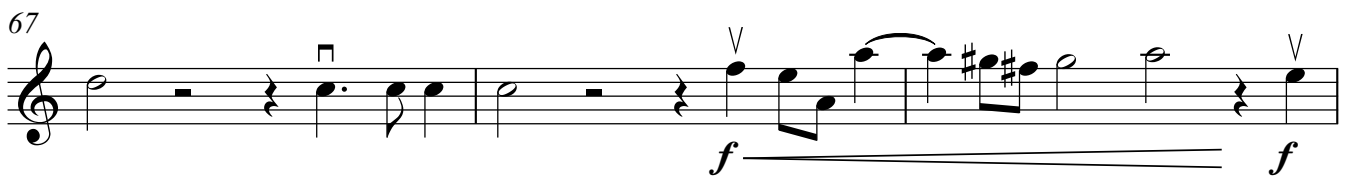
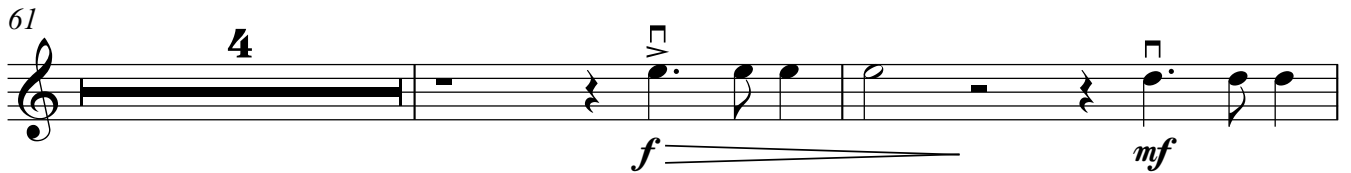
 $\text{♩} = 80$ 

Conzon a 8

Violin 2 (Lew)

Francesco Cavalli (1602-1676)
Venice 1656

$\text{♩} = 88$

Regally

$\text{♩} = 168$

Dancing Joyfully

Violin 2 (Lew)

2

44

48

52

55 **Sadly** **Brightly**

58 **Sadly**

61

67

70

73

76

Violin 2 (Lew)

3

80

80

83 $\text{♩} = 176$ Joyful, fast

83

89

89

95

95

101

101

105

105

109 rit

109

112 $\text{♩} = 52$ Adagio rit

112

Conzon a 8

Violin 3 (E)

Francesco Cavalli (1602-1676)
Venice 1656

$\text{♩} = 88$

Regally

2

5

8

13

16

19

22

25

28

$\text{♩} = 168$

Dancing Joyfully

3

2

f

f

Violin 3 (E)

2

32 *mp* **2**

38 *mf* **2**

44 *f*

48

52 $\text{♩} = 80$

55 **Sadly** *mf* **Brightly**

58 **Sadly**

61 **4** *f* *mf*

67 *f*

70

Violin 3 (E)

3

73

76

79

82

86

92

98

104

108

112

$\text{♩} = 176$
Joyful, fast

rit

Adagio

$\text{♩} = 52$

rit

Conzon a 8

Viola (H)

Francesco Cavalli (1602-1676)
Venice 1656

$\text{♩} = 88$

Regally

3

f

6

10

15

18

21

24

$\text{♩} = 168$

Dancing Joyfully

26

f

2

32

mp

2

Viola (H)

2

38 *mf* **2**

44 *f*

48

52 80 **4/2**

55 *mf* **Sadly** **Brightly**

58 **Sadly**

61 **4** *f* *mf*

67 *f*

70

73

Viola (H)

3

76

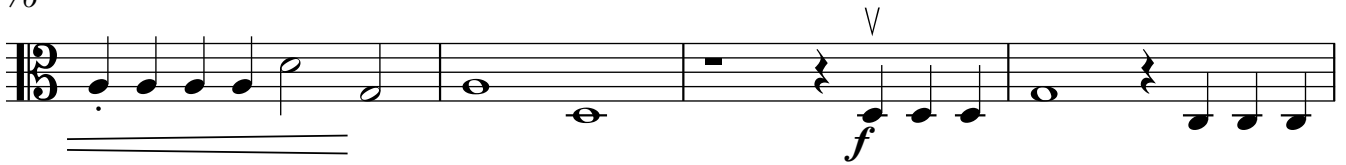

80

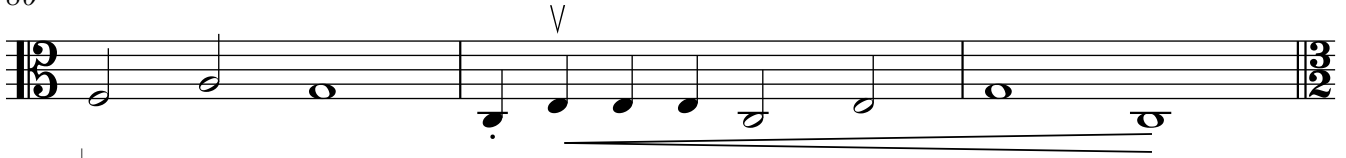
 $\text{♩} = 176$ **Joyful, fast**

83

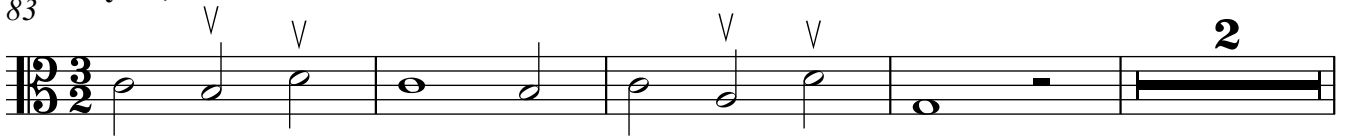

89

95

101

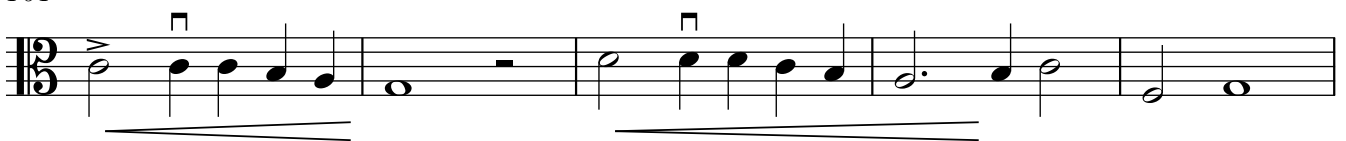

106

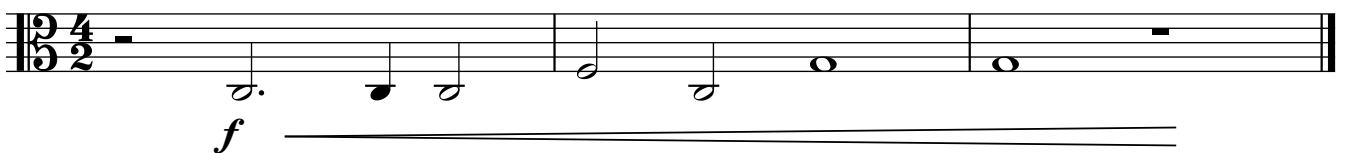
 $\text{♩} = 52$ **Adagio****rit**

Conzon a 8

Trumpet in B \flat (M)

Francesco Cavalli (1602-1676)

Venice 1656

$\text{♩} = 88$

Regally

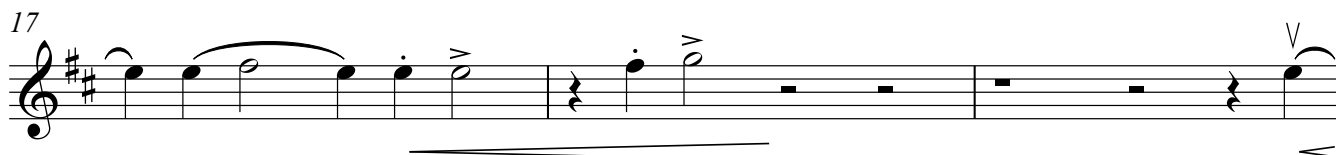
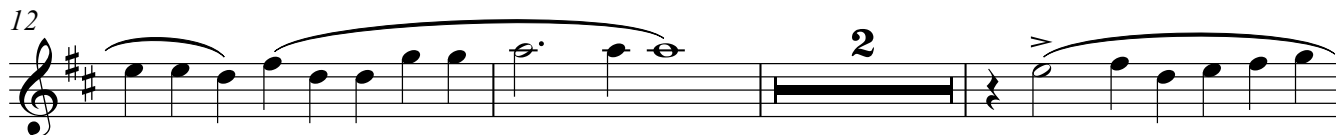
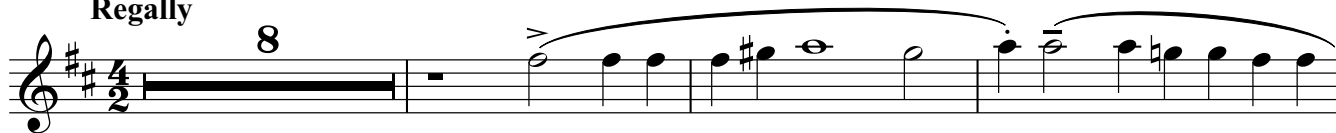

$\text{♩} = 168$

Dancing Joyfully

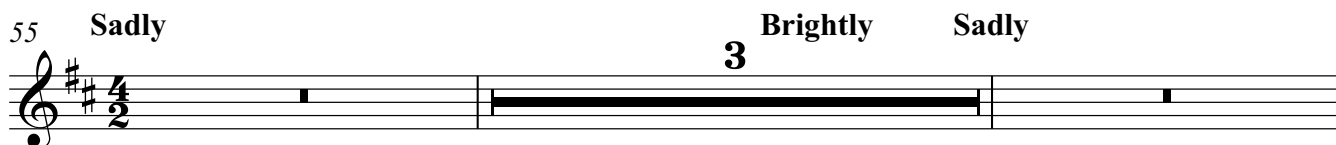
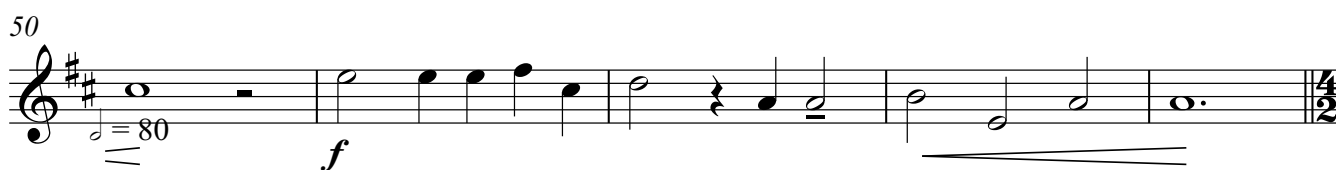
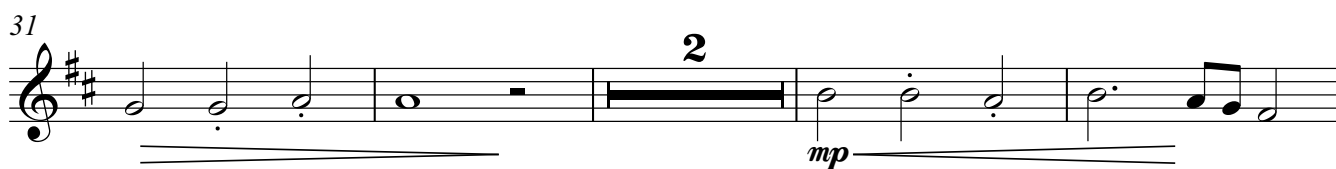

Trumpet in B \flat (M)

2 60 *f*

63 (legato)

66 *mf* *mp*

69 (legato) *f* 4

76

79

83 $\text{♩} = 176$
Joyful, fast

90 2 2

98

103 2

108 rit

112 $\text{♩} = 52$
Adagio rit

Conzon a 8

Violin 6 (Lou)

Francesco Cavalli (1602-1676)

Venice 1656

$\text{♩} = 88$

Regally

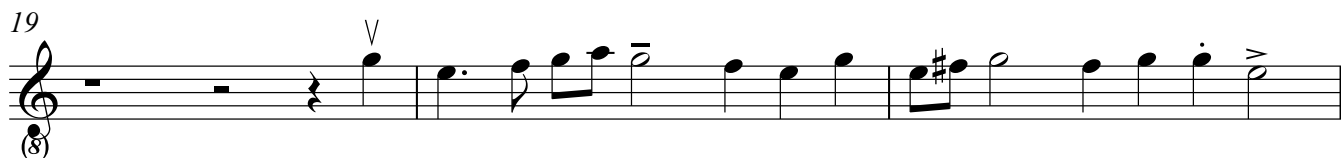
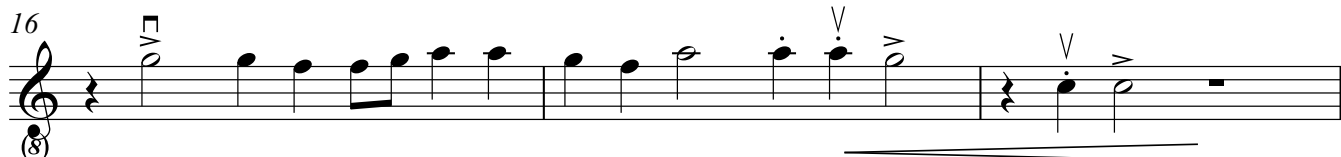

$\text{♩} = 168$

Dancing Joyfully

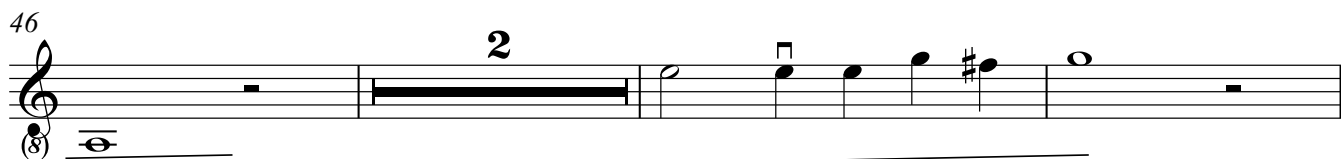
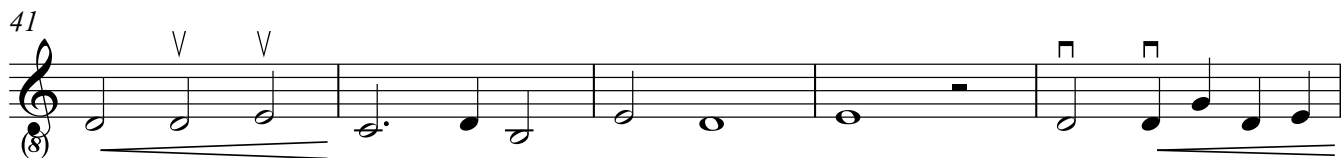
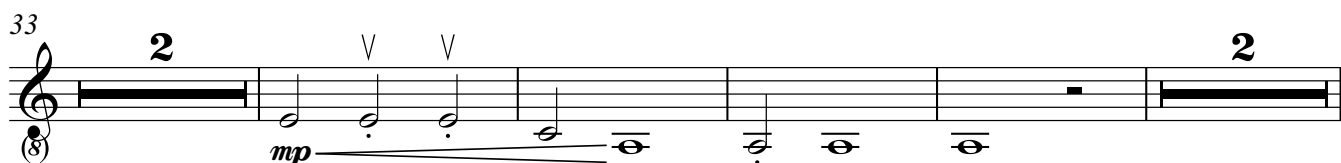
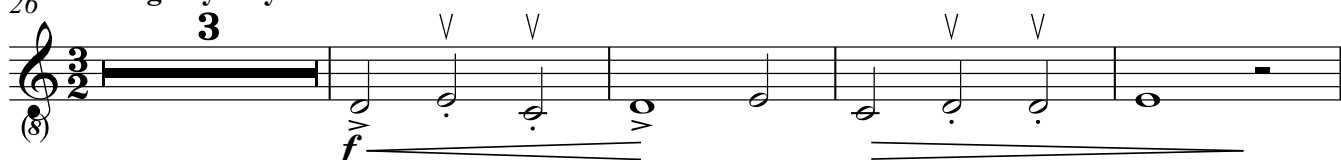

♩ = 80

Violin 6 (Lou)

2

55 **Sadly**

Brightly

Sadly

3

62

68

75

79

82

89

95

102

108

112

118

124

130

136

142

148

154

160

166

172

178

184

190

196

202

208

214

220

226

232

238

244

250

256

262

268

274

280

286

292

298

304

310

316

322

328

334

340

346

352

358

364

370

376

382

388

394

400

406

412

418

424

430

436

442

448

454

460

466

472

478

484

490

496

502

508

514

520

526

532

538

544

550

556

562

568

574

580

586

592

598

604

610

616

622

628

634

640

646

652

658

664

670

676

682

688

694

700

706

712

718

724

730

736

742

748

754

760

766

772

778

784

790

796

802

808

814

820

826

832

838

844

850

856

862

868

874

880

886

892

898

904

910

916

922

928

934

940

946

952

958

964

970

976

982

988

994

1000

♩ = 176

Joyful, fast

3

82

89

95

102

108

112

118

124

130

136

142

148

154

160

166

172

178

184

190

196

202

208

214

220

226

232

238

244

250

256

262

268

274

280

286

292

298

304

310

316

322

328

334

340

346

352

358

364

370

376

382

388

394

400

406

412

418

424

430

436

442

448

454

460

466

472

478

484

490

496

502

508

514

520

526

532

538

544

550

556

562

568

574

580

586

592

598

604

610

616

622

628

634

640

646

652

658

664

670

676

682

688

694

700

706

712

718

724

730

736

742

748

754

760

766

772

778

784

790

796

802

808

814

820

826

832

838

844

850

856

862

868

874

880

886

892

898

904

910

916

922

928

934

940

946

952

958

964

970

976

982

988

994

1000

♩ = 52

112 **Adagio**

rit

112

118

124

130

136

142

148

154

160

166

172

178

184

190

196

202

208

214

220

226

232

238

244

250

256

262

268

274

280

286

292

298

304

310

316

322

328

334

340

346

352

358

364

370

376

382

388

394

400

406

412

418

424

430

436

442

448

454

460

466

472

478

484

490

496

502

508

514

520

526

532

538

544

550

556

562

568

574

580

586

592

598

604

610

616

622

628

634

640

646

652

658

664

670

676

682

688

694

700

706

712

718

724

730

736

742

748

754

760

766

772

778

784

790

796

802

808

814

820

826

832

838

844

850

856

862

868

874

880

886

892

898

904

910

916

922

928

934

940

946

952

958

964

970

976

982

988

994

1000

Conzon a 8

Viola (W)

Francesco Cavalli (1602-1676)
Venice 1656

$\text{♩} = 88$

Regally

8

12

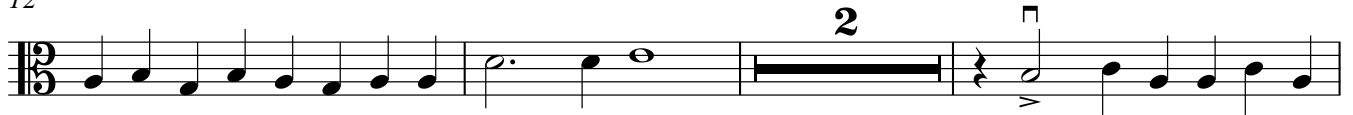

17

20

$\text{♩} = 168$

Dancing Joyfully

23

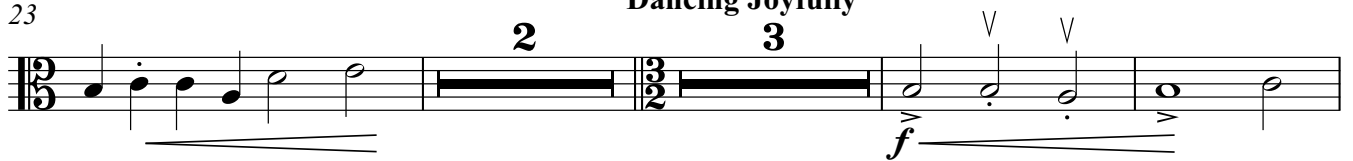

31

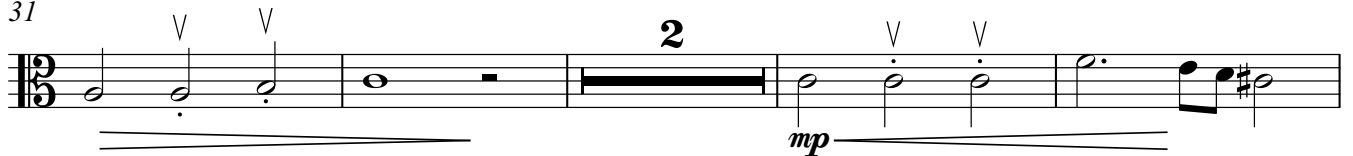

37

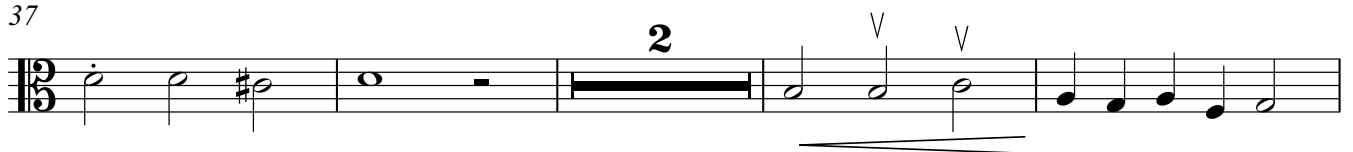

43

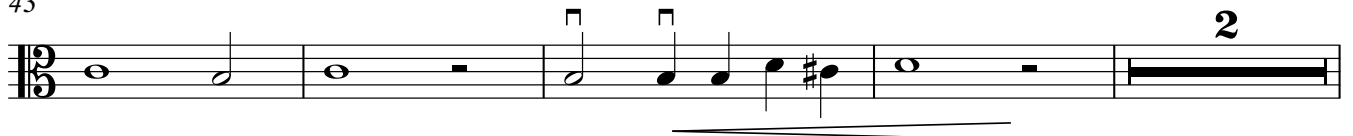

49

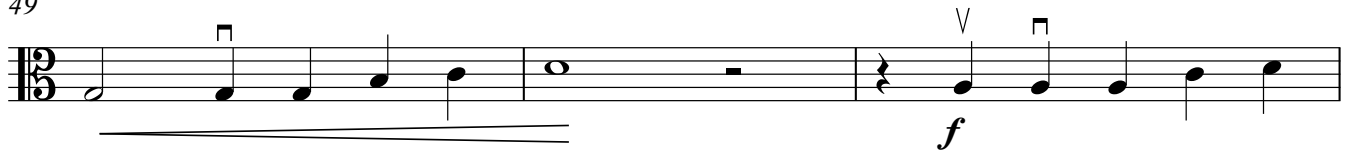

52

Violoncello (O)

$$J = 88$$

8

2

$$d = 168$$

2

$$f$$

2

2

2

 f
$$\frac{4}{2}$$

$$\mathcal{J} = 80$$

Violoncello (O)

2 55 **Sadly**

Brightly 3

Sadly

The bass line is written in 4/2 time on a single staff. It begins with a quarter rest, followed by a half rest. The melody starts on a dotted half note (G2), followed by a quarter note (A2), a quarter note (B2), a quarter note (C3), a quarter note (D3), and a half note (E3).

62

65

[illegible]

69

4

77

The bass line is written on a single staff in bass clef. It begins with a C4 quarter note, followed by a D4 quarter note, then an E4 quarter note. The next measure contains two F4 quarter notes. The following measure has two G4 quarter notes. The next measure contains two A4 quarter notes. The final measure of the line has a B4 quarter note followed by a C5 quarter note. The melody line above it is in treble clef and contains the notes: C4, D4, E4, F4, G4, A4, B4, C5, D5, E5, F5, G5, A5, B5, C6, D6, E6, F6, G6, A6, B6, C7, D7, E7, F7, G7, A7, B7, C8, D8, E8, F8, G8, A8, B8, C9, D9, E9, F9, G9, A9, B9, C10, D10, E10, F10, G10, A10, B10, C11, D11, E11, F11, G11, A11, B11, C12, D12, E12, F12, G12, A12, B12, C13, D13, E13, F13, G13, A13, B13, C14, D14, E14, F14, G14, A14, B14, C15, D15, E15, F15, G15, A15, B15, C16, D16, E16, F16, G16, A16, B16, C17, D17, E17, F17, G17, A17, B17, C18, D18, E18, F18, G18, A18, B18, C19, D19, E19, F19, G19, A19, B19, C20, D20, E20, F20, G20, A20, B20, C21, D21, E21, F21, G21, A21, B21, C22, D22, E22, F22, G22, A22, B22, C23, D23, E23, F23, G23, A23, B23, C24, D24, E24, F24, G24, A24, B24, C25, D25, E25, F25, G25, A25, B25, C26, D26, E26, F26, G26, A26, B26, C27, D27, E27, F27, G27, A27, B27, C28, D28, E28, F28, G28, A28, B28, C29, D29, E29, F29, G29, A29, B29, C30, D30, E30, F30, G30, A30, B30, C31, D31, E31, F31, G31, A31, B31, C32, D32, E32, F32, G32, A32, B32, C33, D33, E33, F33, G33, A33, B33, C34, D34, E34, F34, G34, A34, B34, C35, D35, E35, F35, G35, A35, B35, C36, D36, E36, F36, G36, A36, B36, C37, D37, E37, F37, G37, A37, B37, C38, D38, E38, F38, G38, A38, B38, C39, D39, E39, F39, G39, A39, B39, C40, D40, E40, F40, G40, A40, B40, C41, D41, E41, F41, G41, A41, B41, C42, D42, E42, F42, G42, A42, B42, C43, D43, E43, F43, G43, A43, B43, C44, D44, E44, F44, G44, A44, B44, C45, D45, E45, F45, G45, A45, B45, C46, D46, E46, F46, G46, A46, B46, C47, D47, E47, F47, G47, A47, B47, C48, D48, E48, F48, G48, A48, B48, C49, D49, E49, F49, G49, A49, B49, C50, D50, E50, F50, G50, A50, B50, C51, D51, E51, F51, G51, A51, B51, C52, D52, E52, F52, G52, A52, B52, C53, D53, E53, F53, G53, A53, B53, C54, D54, E54, F54, G54, A54, B54, C55, D55, E55, F55, G55, A55, B55, C56, D56, E56, F56, G56, A56, B56, C57, D57, E57, F57, G57, A57, B57, C58, D58, E58, F58, G58, A58, B58, C59, D59, E59, F59, G59, A59, B59, C60, D60, E60, F60, G60, A60, B60, C61, D61, E61, F61, G61, A61, B61, C62, D62, E62, F62, G62, A62, B62, C63, D63, E63, F63, G63, A63, B63, C64, D64, E64, F64, G64, A64, B64, C65, D65, E65, F65, G65, A65, B65, C66, D66, E66, F66, G66, A66, B66, C67, D67, E67, F67, G67, A67, B67, C68, D68, E68, F68, G68, A68, B68, C69, D69, E69, F69, G69, A69, B69, C70, D70, E70, F70, G70, A70, B70, C71, D71, E71, F71, G71, A71, B71, C72, D72, E72, F72, G72, A72, B72, C73, D73, E73, F73, G73, A73, B73, C74, D74, E74, F74, G74, A74, B74, C75, D75, E75, F75, G75, A75, B75, C76, D76, E76, F76, G76, A76, B76, C77, D77, E77, F77, G77, A77, B77, C78, D78, E78, F78, G78, A78, B78, C79, D79, E79, F79, G79, A79, B79, C80, D80, E80, F80, G80, A80, B80, C81, D81, E81, F81, G81, A81, B81, C82, D82, E82, F82, G82, A82, B82, C83, D83, E83, F83, G83, A83, B83, C84, D84, E84, F84, G84, A84, B84, C85, D85, E85, F85, G85, A85, B85, C86, D86, E86, F86, G86, A86, B86, C87, D87, E87, F87, G87, A87, B87, C88, D88, E88, F88, G88, A88, B88, C89, D89, E89, F89, G89, A89, B89, C90, D90, E90, F90, G90, A90, B90, C91, D91, E91, F91, G91, A91, B91, C92, D92, E92, F92, G92, A92, B92, C93, D93, E93, F93, G93, A93, B93, C94, D94, E94, F94, G94, A94, B94, C95, D95, E95, F95, G95, A95, B95, C96, D96, E96, F96, G96, A96, B96, C97, D97, E97, F97, G97, A97, B97, C98, D98, E98, F98, G98, A98, B98, C99, D99, E99, F99, G99, A99, B99, C100, D100, E100, F100, G100, A100, B100, C101, D101, E101, F101, G101, A101, B101, C102, D102, E102, F102, G102, A102, B102, C103, D103, E103, F103, G103, A103, B103, C104, D104, E104, F104, G104, A104, B104, C105, D105, E105, F105, G105, A105, B105, C106, D106, E106, F106, G106, A106, B106, C107, D107, E107, F107, G107, A107, B107, C108, D108, E108, F108, G108, A108, B108, C109, D109, E109, F109, G109, A109, B109, C110, D110, E110, F110, G110, A110, B110, C111, D111, E111, F111, G111, A111, B111, C112, D112, E112, F112, G112, A112, B112, C113, D113, E113, F113, G113, A113, B113, C114, D114, E114, F114, G114, A114, B114, C115, D115, E115, F115, G115, A115, B115, C116, D116, E116, F116, G116, A116, B116, C117, D117, E117, F117, G117, A117, B117, C118, D118, E118, F118, G118, A118, B118, C119, D119, E119, F119, G119, A119, B119, C120, D120, E120, F120, G120, A120, B120, C121, D121, E121, F121, G121, A121, B121, C122, D122, E122, F122, G122, A122, B122, C123, D123, E123, F123, G123, A123, B123, C124, D124, E124, F124, G124, A124, B124, C125, D125, E125, F125, G125, A125, B125, C126, D126, E126, F126, G126, A126, B126, C127, D127, E127, F127, G127, A127, B127, C128, D128, E128, F128, G128, A128, B128, C129, D129, E129, F129, G129, A129, B129, C130, D130, E130, F130, G130, A130, B130, C131, D131, E131, F131, G131, A131, B131, C132, D132, E132, F132, G132, A132, B132, C133, D133, E133, F133, G133, A133, B133, C134, D134, E134, F134, G134, A134, B134, C135, D135, E135, F135, G135, A135, B135, C136, D136, E136, F136, G136, A136, B136, C137, D137, E137, F137, G137, A137, B

80

[illegible]
$$J = 176$$

83 **Joyful, fast**

3

90

2

98

103

2

108

rit

[illegible]
$$d = 52$$
112 **Adagio****rit**

