

D.A.O.S. Orchestra

# AMADEUS!

from Symphony No. 25

CELLO

WOLFGANG AMADEUS MOZART

Arranged by JAMIN HOFFMAN

*Allegro* *detsched*

*ff*

*-1 x 3 4*

*Short*

*p*

*29*

*pp*

*f*

*2ND POS.*

*4*

*37*

*4*

*39*

*44*

CELLO

49

56

59

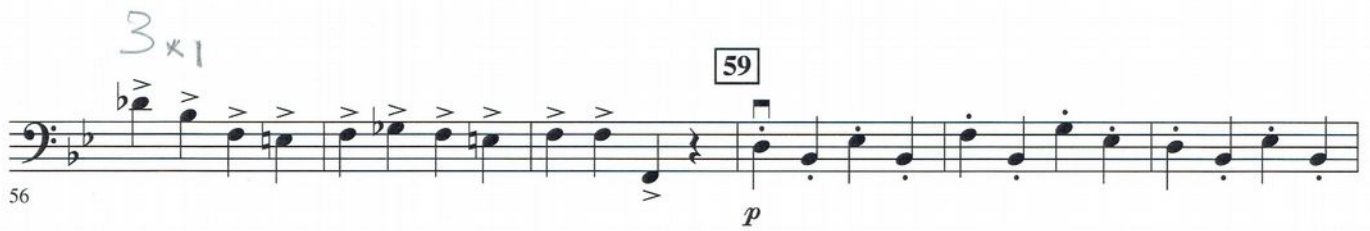

62

*f*

68

74

79

83

85

*ff*

91

