

Rutter Suite

Vivace

A Roving

16

27 A

38

49

55

mp

C

Piano

2

62

75

D

88

101

E

112

F

121

130 G

p
pp

142 H

f
f

152 I

mf
f

162

169 J

f
f

Piano

4

178

K

188

194

allargando

L

Piu Vivace

204

209

I have a bonnet trimmed with blue

1 Allegretto comodo e grazioso

10

19

26

34 poco rall A Tempo

Piano

6

43

C

50

D

58 rall

A Tempo

66

rall

71 Adagio

Tempo 1

E

83

F

rallentando al fine

1 Andante espressivo

9

A

16

23

B

31

C

38

D

Piano

8

47

54

58 poco rit

A Tempo

0 Presto

1

Dashing Away

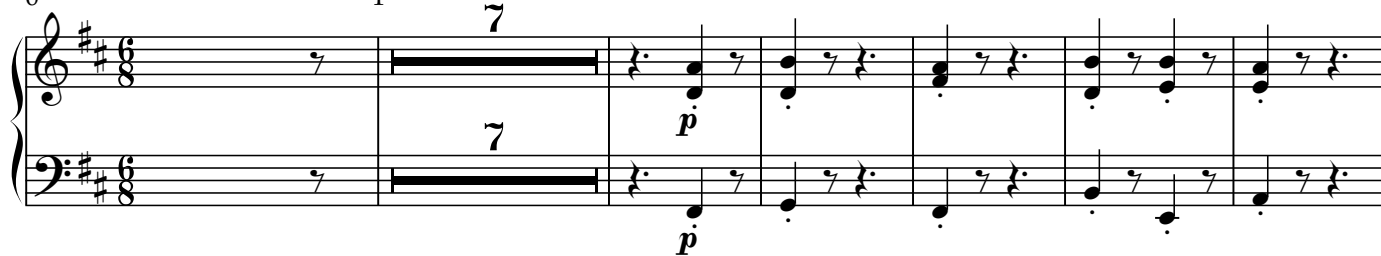

13

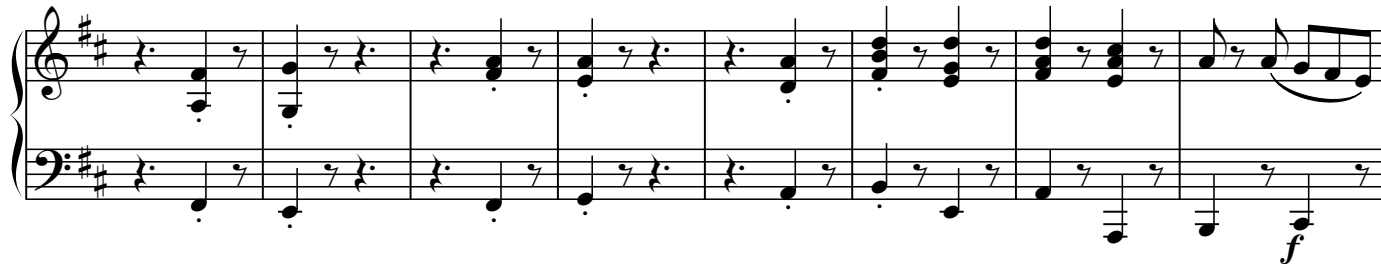

21

A

28

35 B

2

42

49

59 C

73 D

Piano

10

81

87

94

E

99

108 F

mf *f* *p* *f*

114

118 G

10 *10* *p* *f*

135

139 H

mp

Piano

144

150

156

163

170

I

176
