

I for easy strings

Arranged by PJM

[illegible]

Trumpet Voluntary

Jeremiah Clarke

Violin 2

Trumpet Voluntary

for easy strings

Jeremiah Clarke

Arranged by PJM

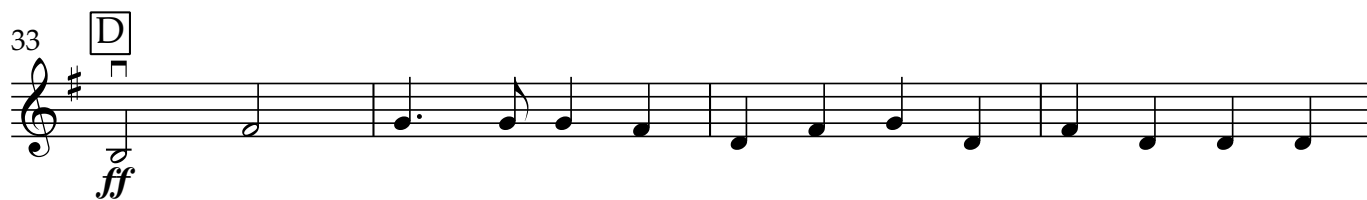
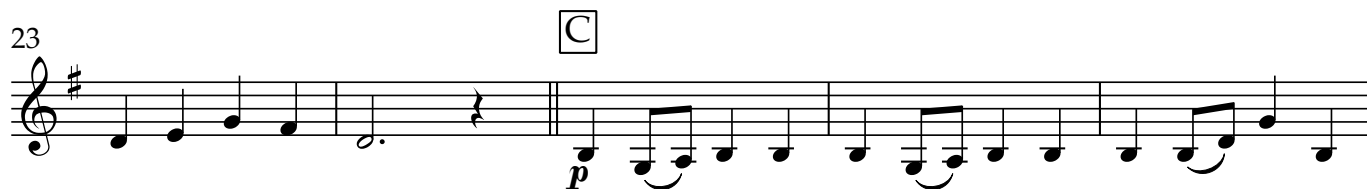
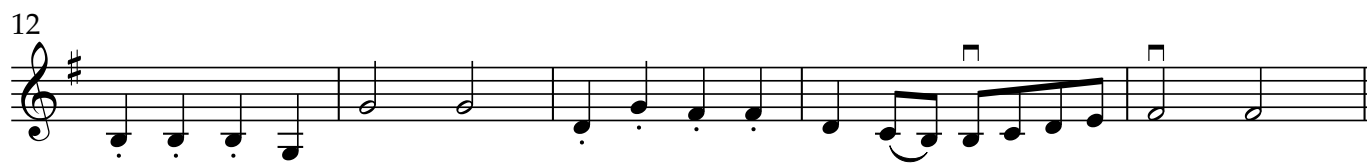
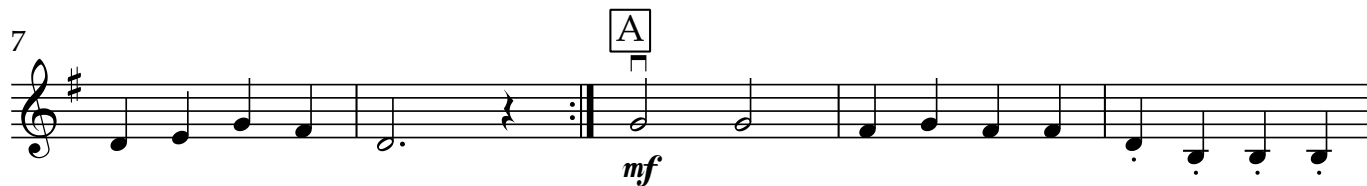

Viola

Trumpet Voluntary

for easy strings

Jeremiah Clarke

Arranged by PJM

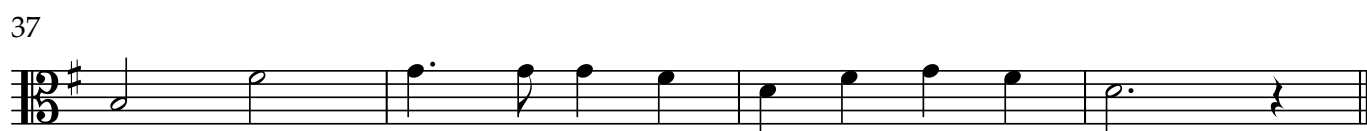
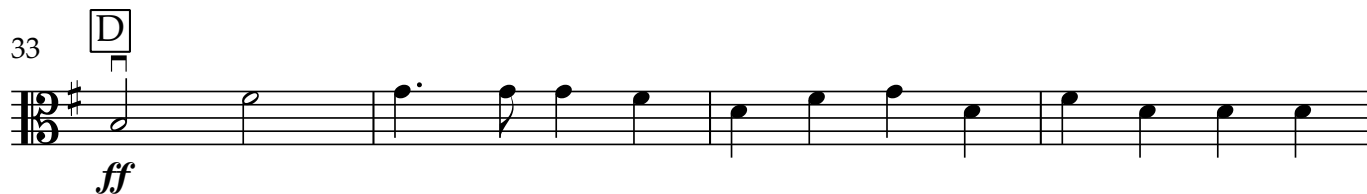
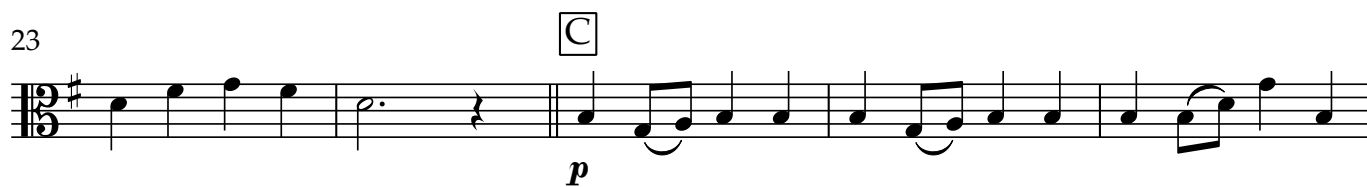
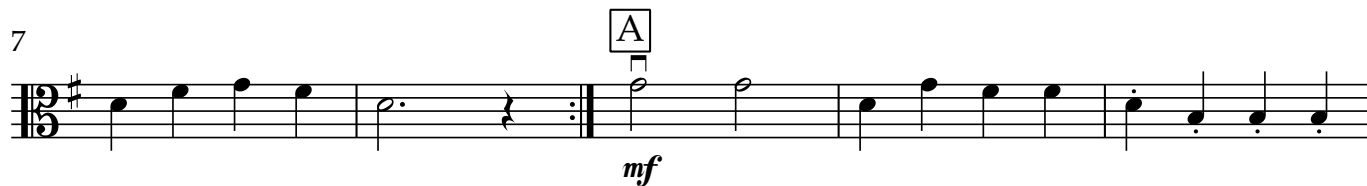

Violin 3

Trumpet Voluntary

for easy strings

Jeremiah Clarke

Arranged by PJM

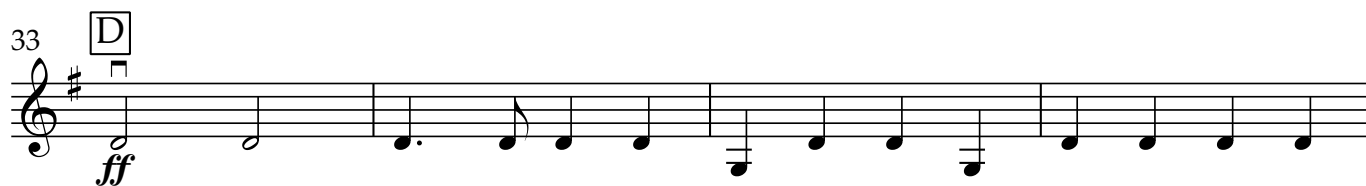
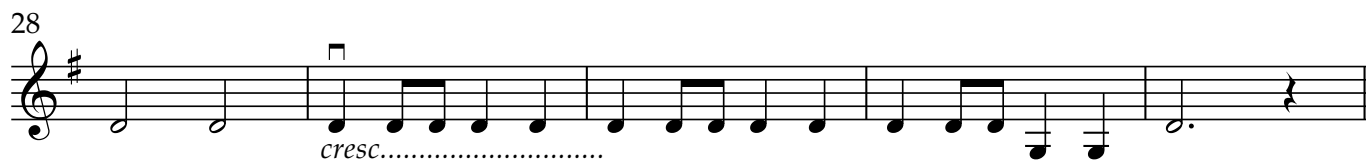
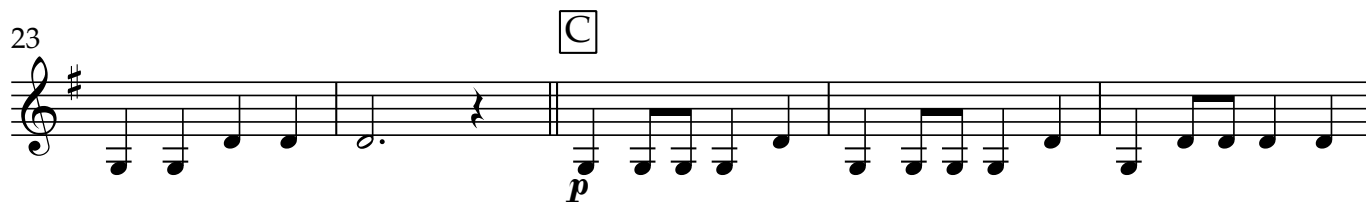
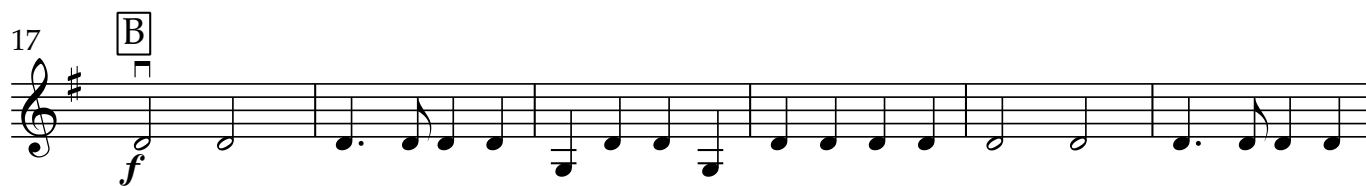
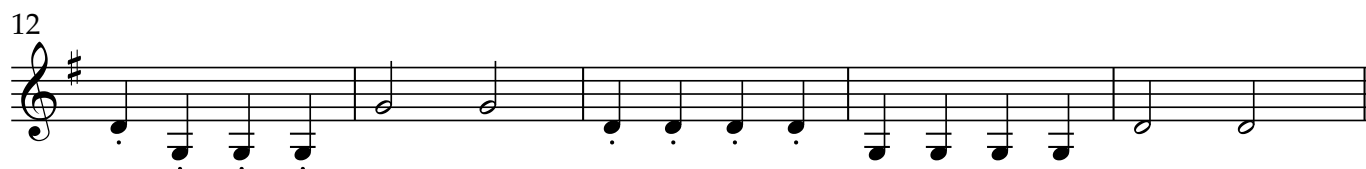
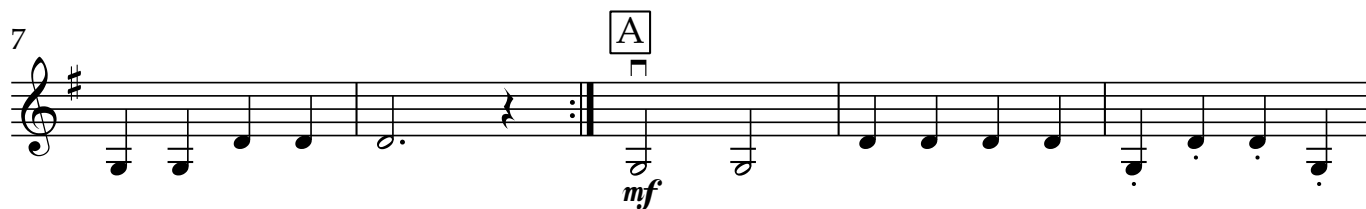
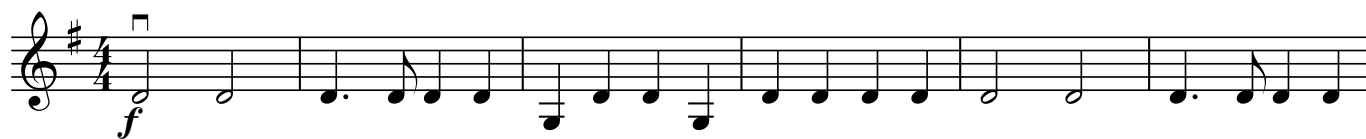

Violoncello 1

Trumpet Voluntary

for easy strings

Jeremiah Clarke

Arranged by PJM

3

f

7

A

mf

12

17

B

3

f

23

C

p

28

cresc.....

33

D

3

ff

37

Violoncello 2

Trumpet Voluntary

for easy strings

Jeremiah Clarke

Arranged by PJM

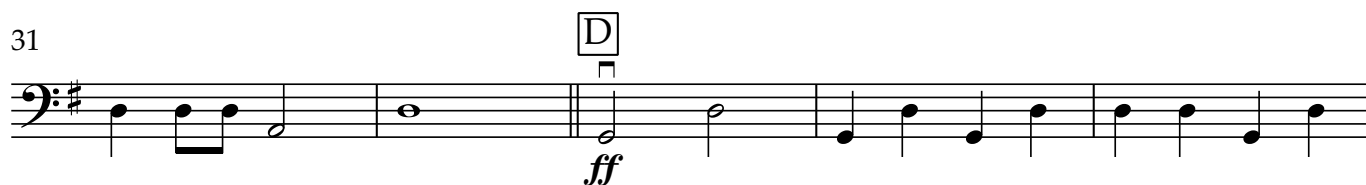
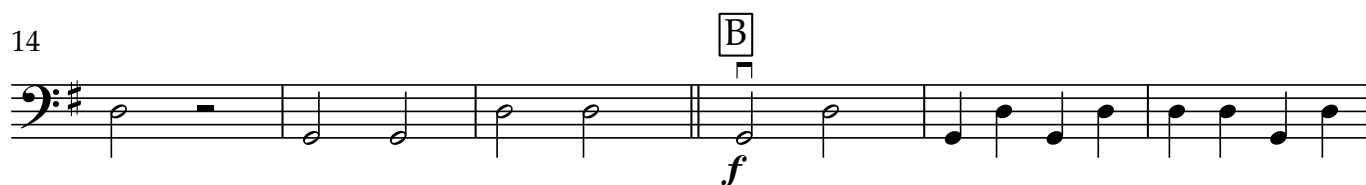
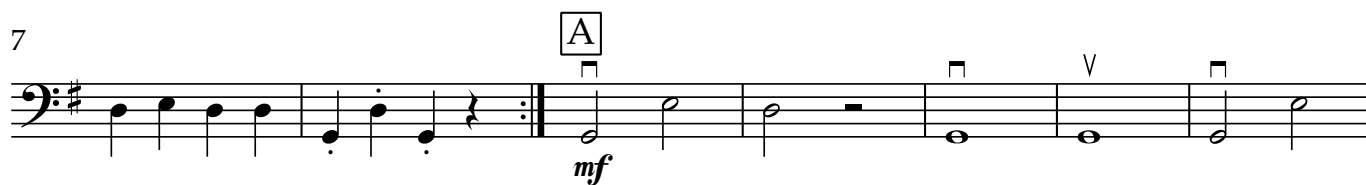

Contrabass

Trumpet Voluntary

for easy strings

Jeremiah Clarke

Arranged by PJM

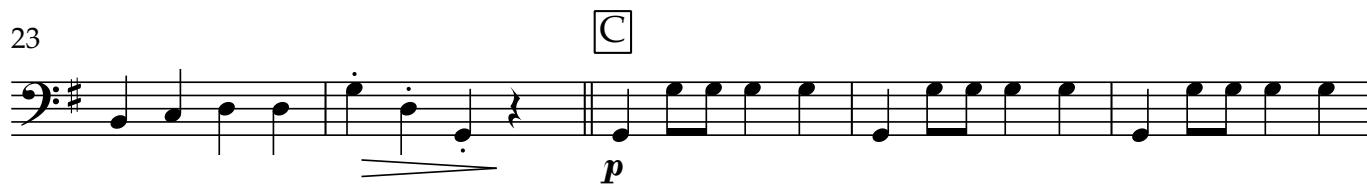
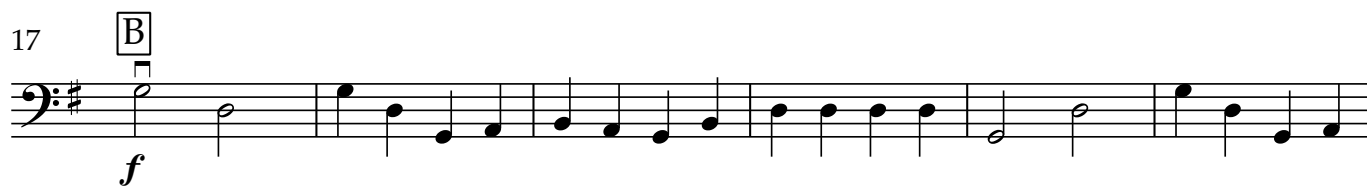
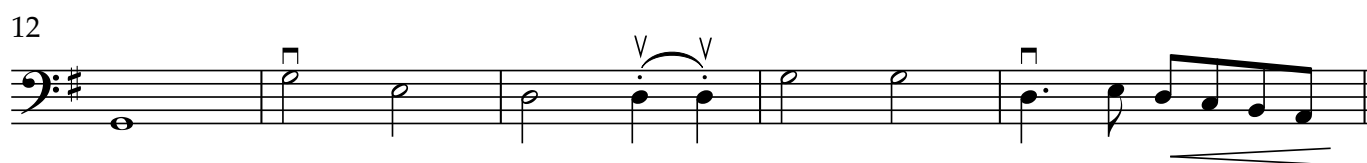
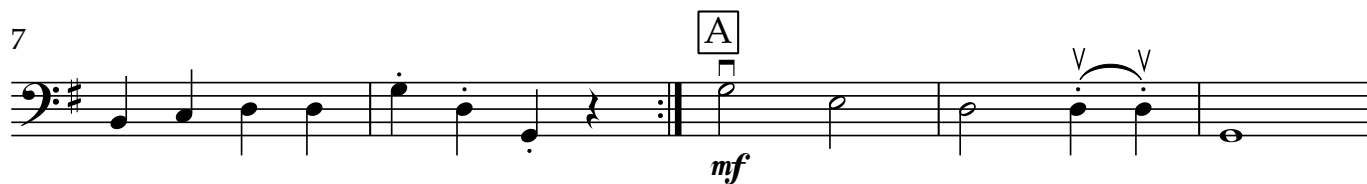

Piano

Trumpet Voluntary

for easy strings

Jeremiah Clarke

Arranged by PJM

Measures 12-16. The music continues with a similar texture to the first system, featuring chords and moving lines in the right hand and a steady bass accompaniment in the left hand.

33

D

37
