

A Tuffet of Muffat

Georg Muffat 1690-1770

[illegible]

11

Example 11 is a single staff in G major. The melody consists of eighth and quarter notes. Trills are marked with 'tr.' over the final notes of the first and fourth measures.

16

[illegible]

25

f

2. Aria in G minor

30 *f*

35

38 *p* *f* *f*

42 *p*

46 *f* *p* *f*

51 *p*

55 *f*

58

3. Minuet in E minor

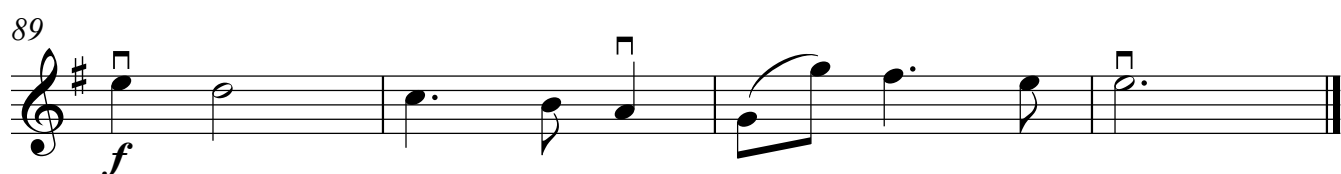
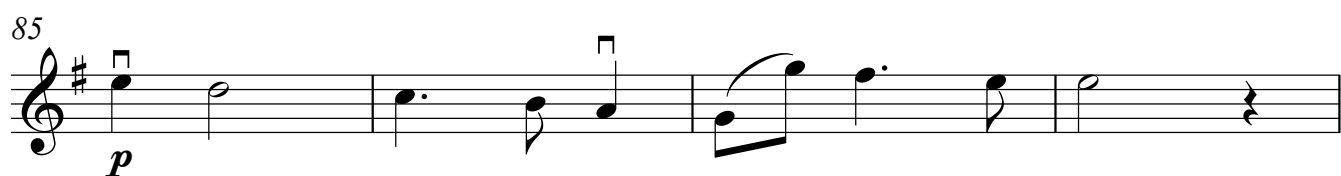
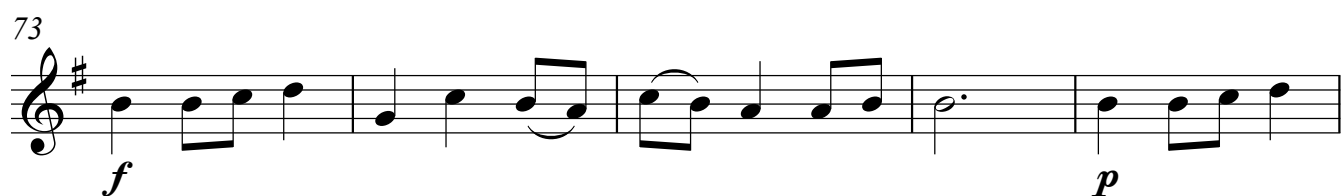
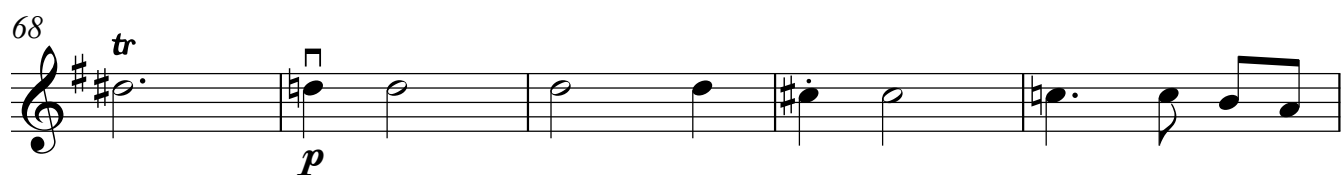

4. Adagio

93 **Broadly**

Measures 93-97: Treble clef, key of D major (F#). Measure 93 starts with a forte (*f*) dynamic. Measures 94-97 contain various notes and trills (*tr.*). Measure 98: Treble clef, key of D major. Measure 98 starts with a mezzo-piano (*mp*) dynamic. Measures 99-101 contain various notes, trills (*tr.*), and a repeat sign with a key signature change to D major (F#) and a 3/4 time signature.

5. Menuet in D

102 **Allegretto**

Measures 102-130: Treble clef, key of D major (F#), 3/4 time signature. Measure 102 starts with a forte (*f*) dynamic. Measures 103-130 contain various notes, trills (*tr.*), and dynamics including *f*, *mp*, *p*, and *f*. The piece ends with a repeat sign and a key signature change to D major (F#) and a 3/4 time signature.

6. Rondo in A Major

134

142

piano *forte*

150

158

165

173

piano *forte*

181

188

195

202

piano

208

forte/piano