

## VIOLIN 1

## Goodmusic Concert Chorals No. 5

## PAVANE

Op.50

Edition © 1995 Goodmusic

Gabriel FAURÉ

Moderato

♩ = 84

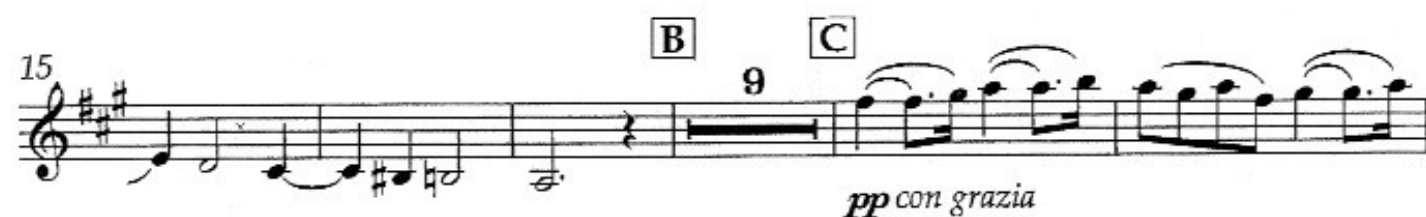

65 H pizz. *p espressivo* *f* *p* *pp*

71 *p* *f* div. arco

75 I unis. pizz. *p* *pp*

80 *p* *pp* arco

87 J K pizz. *pp* *pp*

97 *pp*

102

## Goodmusic Concert Chorals No. 5

## PAVANE

Op. 50

Edition © 1995 Goodmusic

Gabriel FAURÉ

Moderato

♩ = 84  
pizz.

51 

57 **2** pizz. *pp*

63

63

67 H

*f* *pp*

72 *div. arco* **I** *un.* *pizz.*  
*p* *f* *p* *pp*

78

Violin I

Allegretto

3 arco 1

86 J 1 3 pizz. arco

95 K pizz. *pp*

100

## Goodmusic Concert Chorals No. 5

## PAVANE

Op.50

Moderato

Edition © 1995 Goodmusic

Gabriel FAURÉ

 $\text{♩} = 84$   
pizz.

48

53

58

62

67

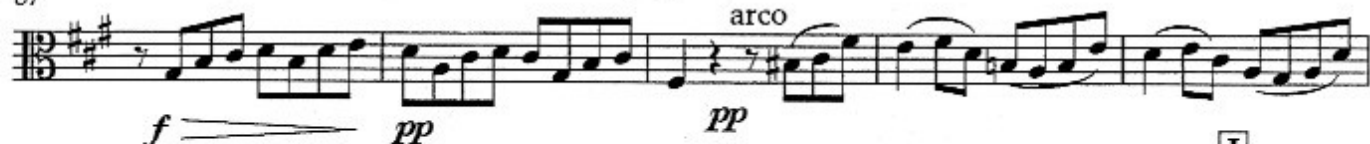

72

78

85

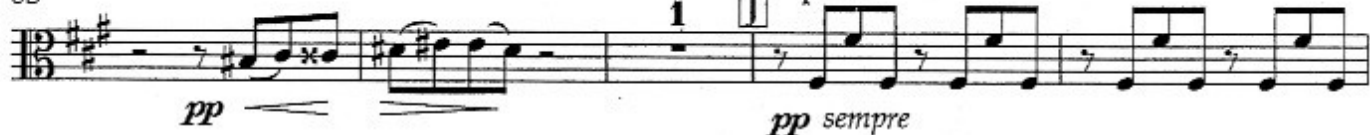

90

97

101

Goodmusic Concert Chorals No. 5

PAVANE

Op.50

Edition © 1995 Goodmusic

Gabriel FAURÉ

Moderato

♩ = 84  
pizz.

8

A

B

20

24

C

28

D

pp sempre

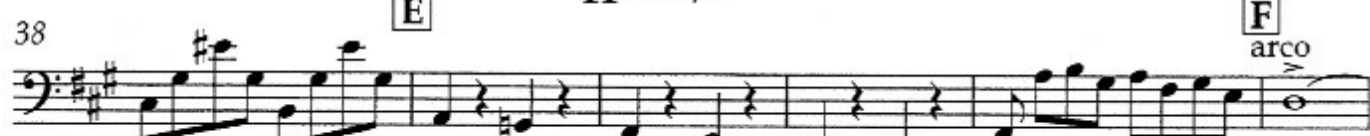

f p ff arco

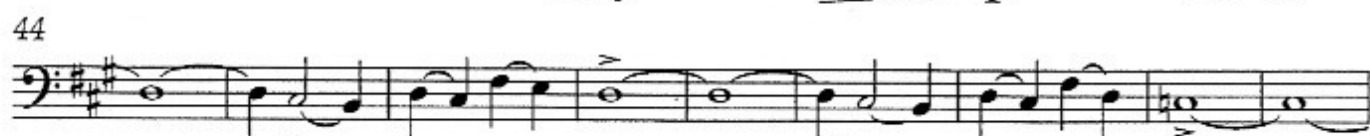

> mf > mf ff

53

G

61

67

H

72

78

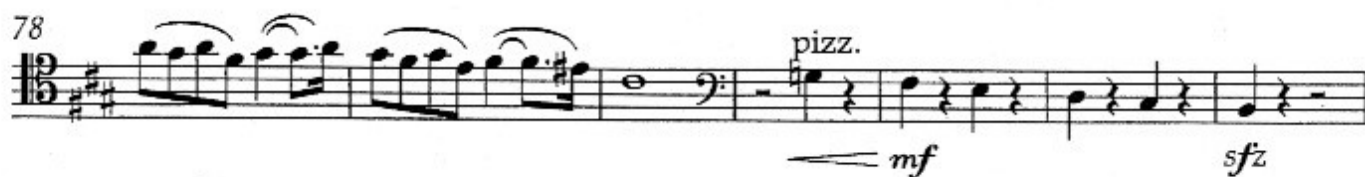

85

J

91

K

97

102

DOUBLE  
BASS

*Goodmusic Concert Chorals No. 5*  
**PAVANE**  
Op.50

Edition © 1995 Goodmusic

Gabriel FAURÉ

Moderato

♩ = 84

**A**

**B**

**C**

**D**

**E**

**F**

55 **G**

2 pizz. 1

*ff* *p* *pp*

64 **H**

1

*f* *pp*

71 **I**

*f* *pp*

78

*mf* *sfz*

85 **I**

4

*p* *sfz* *p* *pp* *pp*

95 **K**

*pp*

100

1

*pp*