

THE GLOUCESTERSHIRE WASSAIL

VIOLIN 1

Traditional English Carol
Arranged by ROBERT LONGFIELD

Allegro vivace

Violin 1 score for 'The Gloucestershire Wassail'. The score is written in treble clef, key of D major (two sharps), and 3/4 time. It begins with a tempo marking of 'Allegro vivace'. The first staff starts with a triplet of eighth notes, followed by a series of eighth and sixteenth notes. The second staff continues the melody with eighth notes and includes a measure with a 4/4 time signature change. The third staff features a series of eighth notes with accents. The fourth staff begins with a measure rest, followed by eighth notes and a mezzo-forte (mf) dynamic marking. The fifth staff continues with eighth notes and includes a mezzo-forte (mf) dynamic marking. The sixth staff features a series of eighth notes with accents and a mezzo-forte (mf) dynamic marking. The seventh staff continues with eighth notes and includes a mezzo-forte (mf) dynamic marking. The eighth staff features a series of eighth notes with accents and a mezzo-forte (mf) dynamic marking. The ninth staff continues with eighth notes and includes a mezzo-forte (mf) dynamic marking. The score includes measure numbers 3, 5, 9, 13, 15, 20, 22, 24, 29, 32, 35, 40, 42, 48, and 49. The key signature changes to C major (one sharp) at measure 40. The score ends with a final measure at measure 49.

VIOLIN I

55 **56** *mp* *rit.* *mf* *p* **60** *Andante* *legato*

62

68 *mp*

77 *Allegro vivace* *rit.* *f*

74

81 *f*

87 **89**

93 **97** *sf* *1 2 3 2* *1st pos*

99 *1 2* *shift*

THE GLOUCESTERSHIRE WASSAIL

VIOLIN 2

Traditional English Carol
Arranged by ROBERT LONGFIELD

Allegro vivace

Allegro vivace

3

5

9

13

16

20

24

23

32

30

40

37

48

44

f

mf

off

off

VIOLIN 2

51 56

mp *rit.*

Handwritten: 0 1 V 3 2 3 2

Handwritten: 2 3 3

58 60 Andante

mf *p* *legato*

Handwritten: 1 back on D

65

mp

Handwritten: 1 back

72 77 Allegro vivace

rit. *f*

80 81

Soli *f*

Handwritten: 0 1 2 1 0 1 3 3 2 0 0 0 1 2

87 89

D3

Handwritten: 1 0 0 1 0 2 1 0 1 2 3 3 2 1 1 0 0

93 97

ff

Handwritten: 1 0 1 2 1 0 1 2 3 2 3 4 3

99

slow

Alternative version

THE GLOUCESTERSHIRE WASSAIL

VIOLIN 3 B

Traditional English Carol
Arranged by ROBERT LONGFIELD

Allegro vivace

VIOLIN 3

50 *ON* → *V* 3 56 *V* *mp*

57 *rit.* *mf* *p* *legato* 60 *Andante*

miss out!

64 *mp*

71 *rit.* *f* 77 *Allegro vivace*

79 *Soli* *V* 81 *f*

6 2 2 2 6 0 1 0 6 3 2 2 2 1 3 3

86 89

92 *ff* 97

99 *V*

THE GLOUCESTERSHIRE WASSAIL

VIOLA

Traditional English Carol
Arranged by ROBERT LONGFIELD

Allegro vivace

5

f

8

13

15

20

22

24

mf

29

32

36

40

mf

43

48

VIOLA

50 56

mp

57 60 Andante

rit. mf p legato

64

mp

71 77 Allegro vivace

rit. f

79 81

f *Soli*

86 89

92 97

ff

99

THE GLOUCESTERSHIRE WASSAIL

CELLO

Traditional English Carol
Arranged by ROBERT LONGFIELD

Allegro vivace

5

8

13

15

20

22

24

mf

29

32

36

Soli

40

f

43

48

CELLO

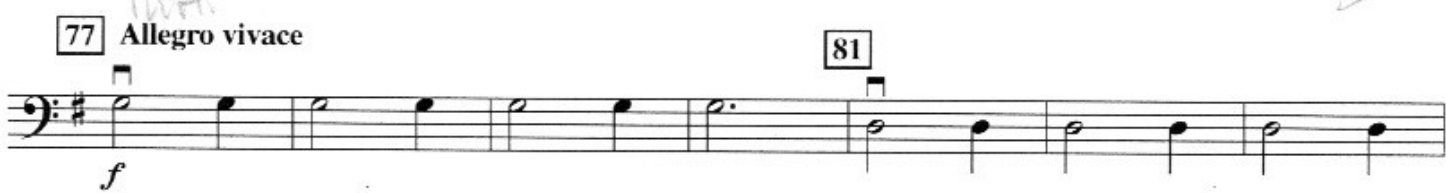
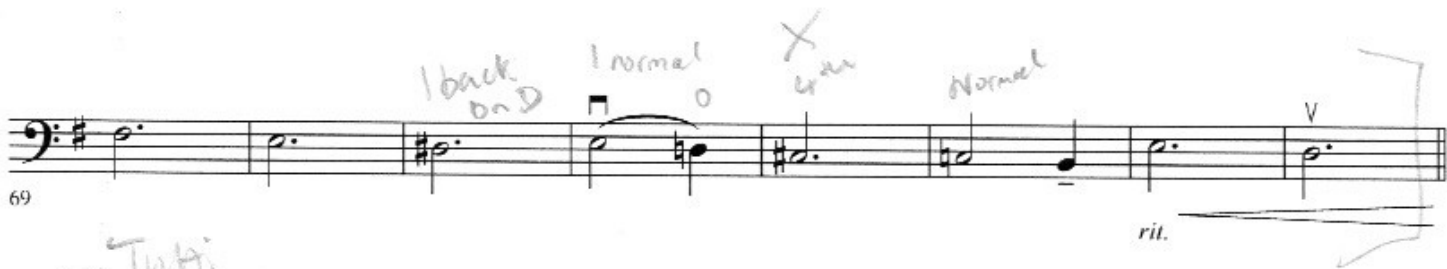
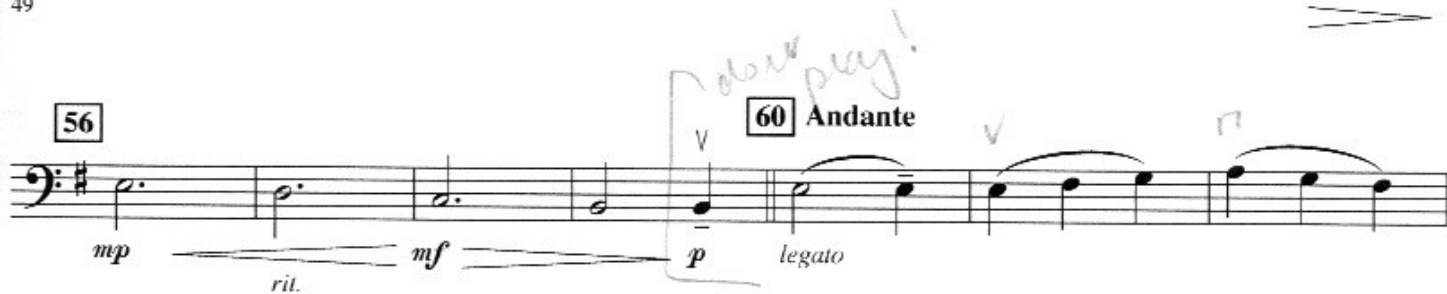

The Gloucestershire Wassail

trad. English

Violoncello 2

The Gloucestershire Wassail

trad. English

10

20

29

39

47

55

69

77

86

96

f

mf

f

mp

f

8

Violoncello 2

The Gloucestershire Wassail

trad. English

10

20

29

39

47

55

69

77

86

96

f

mf

f

mp

f

8

THE GLOUCESTERSHIRE WASSAIL

BASS

Traditional English Carol
Arranged by ROBERT LONGFIELD

Allegro vivace

5

8

13

15

20

22

24

7

32

7

Soli

40

42

48

f

mf

f

V

BASS

56

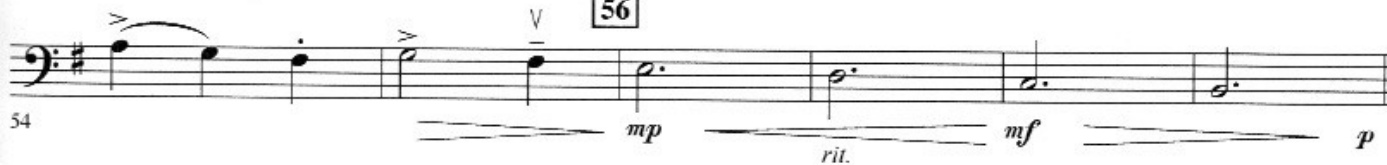

60 Andante

77

81

89

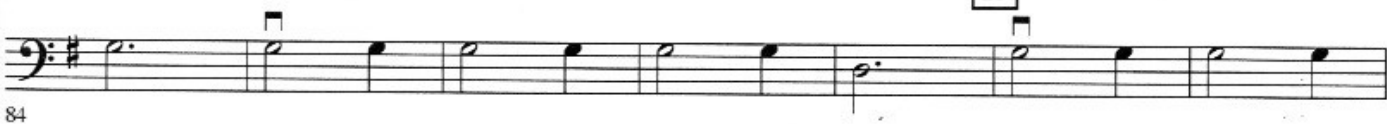

97

piano

The Gloucestershire Wassail

trad.English

3 1

10

18 1 2 1 2 3 2

25 4

33

40

V.S.

48

56

3 4 3

66

77

3 1

86

94

2 1 2

100

4
2

4
