

Quartett

Herausgegeben von
Walter Bergmann

Johann Christian Bach

Allegro

VIOLINE
f

VIOLA
f

VIOLONCELLO
f

KLAVIER
(CEMBALO)
f

Allegro

5 3

6 4

5 3

6

5 3

6 4

12

5 3 6 6 4 5 3

16

p *p* *p* *(mf)*

19

22

25

28

7 5 6 6 9 - 8 7
4 4 # 7 6 - 5

32

35

38

41

44

47

50

53

56

59

62

65

68

68

f *(p)* *(p)* *(p)*

72

72

(p)

6 6 5 4 3 2 1 8 7 6 5 4 3 2 1 6

1. 2.

78

78

1. 2. *f* *f* *f*

81

84

87

90

93

96

111

114

117

120

123

129

133

136

139

142

145

148

151

154

157

160

163

166

169

172

175

178

cresc. *f*

cresc. *f*

cresc. *f*

(*cresc.*) (*f*)

181

p

p

p

p

6 8 7 6 5 5
6 5 4 3

187

f

f

f

f

6

Rondo

Allegro

Allegro

The continuation of the first system, measures 6-10, shows the vocal line entering with a melody of eighth and sixteenth notes, including trills (tr) in measures 7, 8, and 10. The piano accompaniment continues with its eighth-note pattern in the bass and melodic lines in the treble.

16

23

26

30

33

36

39

p

43

f

47

p

51

56

61

66

71

76

99

f *(p)* *(mf)* *(p)*

6 5
4 #

104

(mf) *(mf)* *(p)* *(mf)*

109

(mf) *(mf)* *(mf)*

113

117

120

124

130

136

[illegible]

146

Treble staff: *p*
 Alto staff: *p*
 Bass staff: *p*

152

152

f

f

f

f

Coda

Violine

Quartett

Herausgegeben von
Walter Bergmann

Johann Christian Bach

Allegro

29

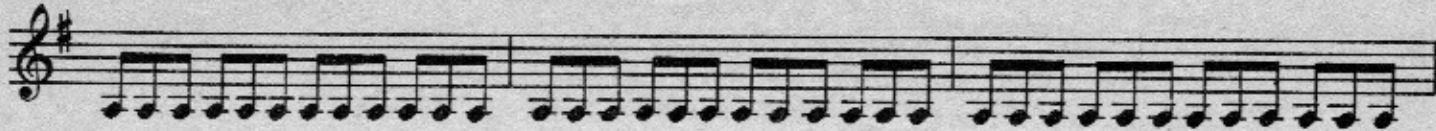

32

35

41

46

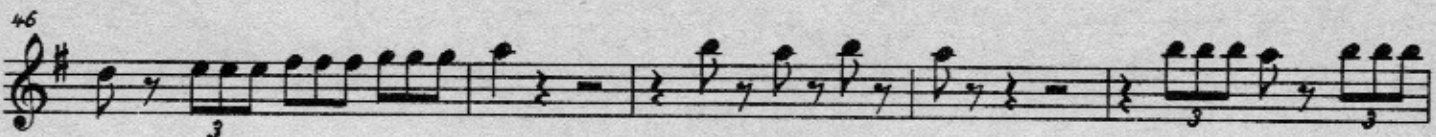

51

59

63

71

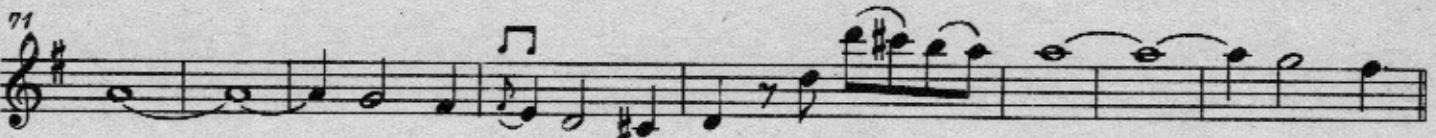

79

81 Klav. *p* 1

88 *p* 2 *f*

96 (*p*) *tr*

100 *tr* 3

103 *tr* (*tr*)

107

111

115 *fp* 2 *fp* 1

123 *p* (*p*) (*f*)

132 (*f*)

136

139

p

146

153

158

165

168

173

p *cresc.*

179

f *p*

186

f

Allegro

Klav.

Allegro
Klav.

8

18

25

29

31

34

39

44

48

52

57

61 Klav.

68

78

85

91

96

100

106

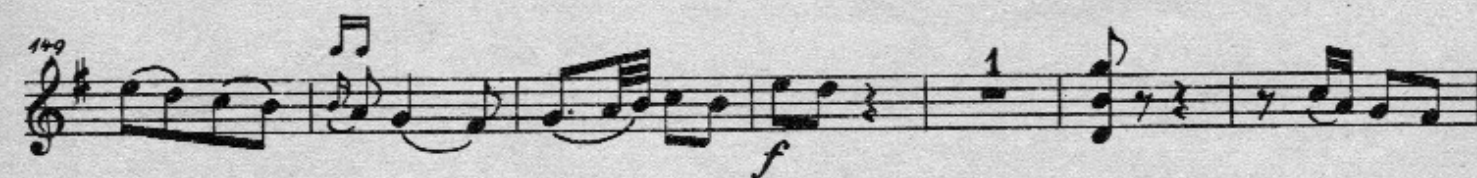

Viola

Quartett

Herausgegeben von
Walter Bergmann

Johann Christian Bach

Allegro

f

4

7

11

15

p

20

Klav.

3

28

(mf)

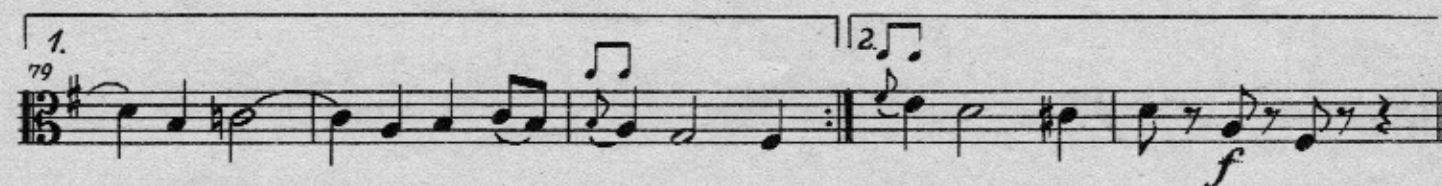
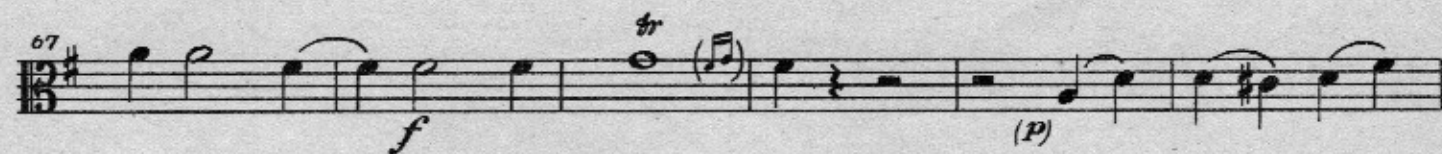
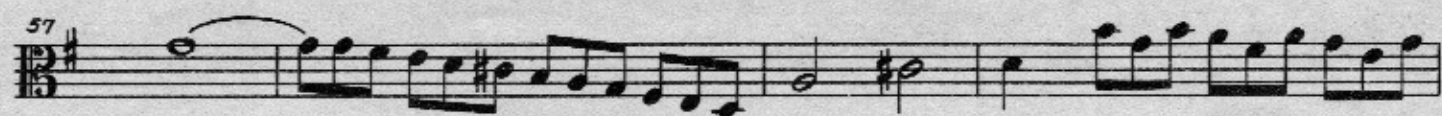
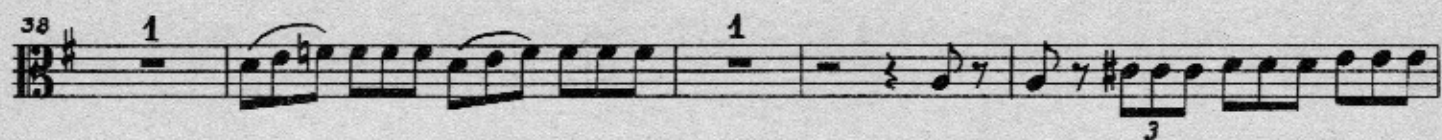
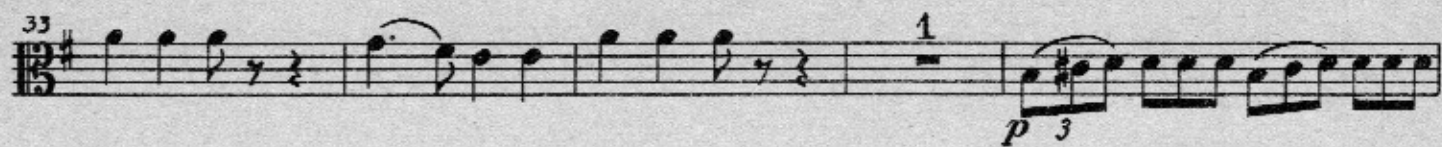

81 Klav. *(f)* Viol. *p*

86 *p* *p*

94 *f* *(p)*

98 1 3

103 2

108

114 2 1 *fp* *fp*

123 Klav. 3 *(p)*

132 *(f)*

136 *p*

141

148

152

157

161

166

170

174

181

187

p

cresc.

f

tr

f

144

148

152

157

161

166

170

174

181

187

Rondo

Allegro

8 *p* 3 *p*

19 *f* 1 1

27 1 1

35

41 *p* *f*

46 2 *p*

56 *f*

61 *tr* *tr* *tr* *tr*

68 3 *p* *p*

79 1 *f* *f*

87

94

103

111

118

125

133 Klav.

140

150 Coda

157

161

p

f

(p)

(mf)

p

f

p

f

p

f

cresc.

ff

Violoncello

Quartett

Herausgegeben von
Walter Bergmann

Johann Christian Bach

Allegro

Violoncello part of Johann Christian Bach's Quartett, Allegro. The score is written in bass clef with a key signature of one sharp (F#) and a common time signature (C). The tempo is marked Allegro. The piece begins with a forte (f) dynamic and a triplet of eighth notes. The first staff contains measures 1-3, the second staff measures 4-7, the third staff measures 8-11, the fourth staff measures 12-15, the fifth staff measures 16-19, and the sixth staff measures 20-23. The piece concludes with a final measure in the sixth staff. The dynamics range from forte (f) to piano (p) and mezzo-forte (mf). A keyboard (Klav.) part is indicated in measure 19.

8

12

15

19

23

f

p

(mf)

Klav.

33  *p*

38  *1*

43  *1*

48  *2*

54 

57 

62  *p* *cresc.*

68  *f* *(p)*

73 

78  *f*

138 *p*

142 1

149 1

154 1

159 4 *Vla.*

168

172

176 *p* *f*

182 *p*

187 *f*

Rondo

Allegro

Klav.

Klav.

8

19

27

33

39

42

47

53

61

68

p

f

p

f

p

79 *f* 1 *f*

87 *p*

95 *p* *f* 3 (*p*) 3 3 (*mf*)

106 2 1 *p*

116 *f* (*>*) *p* *f*

124 *p* *f*

133 Klav.

140 *p* 3 *p*

151 1 Coda *p*

157 *cresc.*

161 *ff*