

Flute 1

Joy to the world!

(based on Handel)

Allegro

4

f

9

12

f

15

3 **A** **10** Cl.1

31

tr **B** **2** *p*

38

mf *f* *tr* **2**

44

C *f* *tr*

50

f

⊕ **coda**

54

D

56

rall

Flute 2

Joy to the world!

(based on Handel)

Allegro

4

f

9

12

f

15

3 **A** **10** Fl.2

31

tr **B** **5** Cl.2

41

C **2** **f**

47

50

f

54 **D** **coda**

56 **rall**

Joy to the world!

(based on Handel)

Allegro

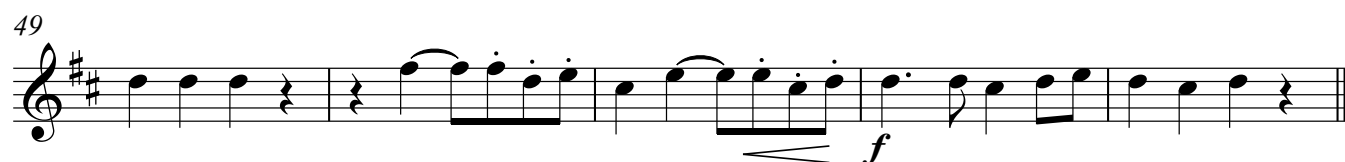
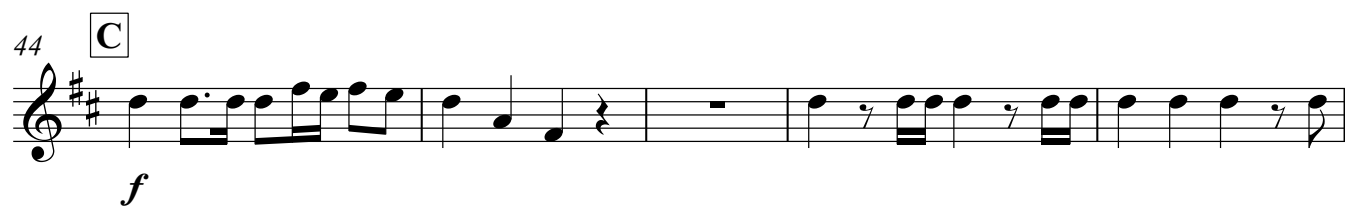
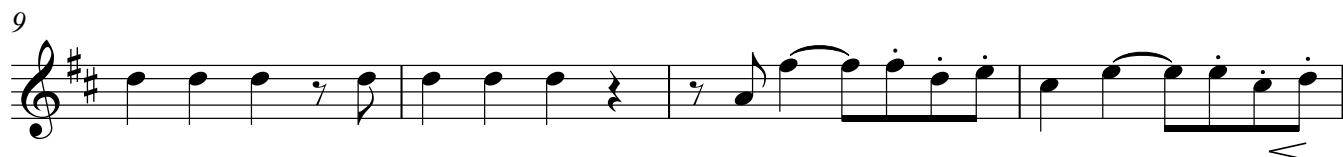
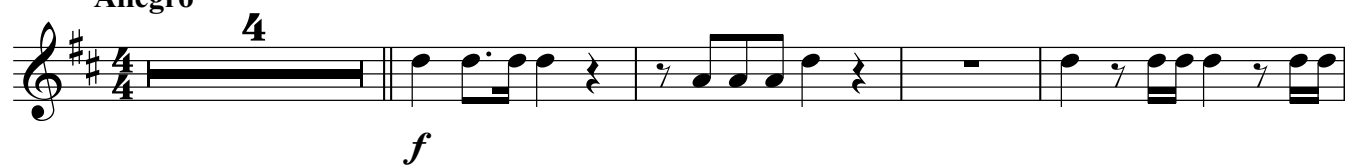

coda

Joy to the world!

melody by LOWELL MASON
(based on Handel)
arranged by JOHN RUTTER

Allegro

8

11

mf

f

3

18

A

Choir

8

2. Joy to the earth! the Sa - viour reigns:

f

p

30

f

tr

B

5

p

39

mf

f

2

C

f

45

49

mf

f

53

D

CODA

rall.

Joy to the world!

melody by LOWELL MASON
(based on Handel)
arranged by JOHN RUTTER

Allegro

8

11

15

30

40

47

50

53

A Choir

2. Joy to the earth! the Sa - viour reigns:

B

C

D CODA

rall.

Clarinet in B \flat 1

Joy to the world!

Allegro

4

9 *f*

12

15 **A** 3 2

23

27 **B** 4

34 Cl.1

38 *tr* 2

44 **C** *mf* *f*

49

51

54 **D** \oplus coda *rall*

Clarinet in B \flat 2

Joy to the world!

Allegro

4

9

12

15

3

A

3

24

28

4

B

12

C

47

50

54

D

coda

rall

Horn in F1

Joy to the world!

(based on Handel)

Allegro

9

mf

This block contains the musical notation for measures 9 through 12 of the song 'The Rose Tree'. The notation is written on a single staff with a treble clef. Measure 9 starts with a quarter rest, followed by a quarter note G4, a quarter note A4, and a quarter note B4. Measure 10 starts with a quarter note G4, a quarter note A4, and a quarter note B4, followed by a quarter rest. Measure 11 starts with a quarter rest, followed by a quarter note G4, a quarter note A4, and a quarter note B4, followed by a quarter note C5. Measure 12 starts with a quarter note G4, a quarter note A4, and a quarter note B4, followed by a quarter note C5. The dynamic marking 'mf' is placed below the staff between measures 11 and 12. The key signature has one sharp (F#), and the time signature is 4/4.

[illegible]

32 **B**

7 2

[illegible][illegible]

coda

54 **D** **rall**

Horn in F2

Joy to the world!

(based on Handel)

Allegro

9

mf

[illegible]

32 **B**

7 2

44 C

f

50

[illegible]

Tenor Saxophone

Joy to the world!

(based on Handel)

Allegro

4

f

9

mf *f*

14

3 **A**

21

2

27

4 **B** 2

37

mf *f*

42

2 **C**

f

49

54 **D** coda

rall

VIOLIN I

Joy to the world!

melody by LOWELL MASON

(based on Handel)

arranged by JOHN RUTTER

Allegro

This part may be photocopied for the sole use of the purchaser, as required.

© Hinshaw Music, Inc. 1981. Assigned to Oxford University Press 2016.

Printed in Great Britain

VIOLIN II

Joy to the world!

melody by LOWELL MASON
(based on Handel)
arranged by JOHN RUTTER

Allegro

This part may be photocopied for the sole use of the purchaser, as required.

30 **B** *f* *mp* un poco marc. *tr*

34 *p* legato

39 *mf* *f*

44 **C** *f*

48 *mf*

51 *f*

54 **D** CODA *più f* *rall.* *tr*

VIOLA

Joy to the world!

melody by LOWELL MASON
(based on Handel)
arranged by JOHN RUTTER

Allegro

This part may be photocopied for the sole use of the purchaser, as required.

© Hinshaw Music, Inc. 1981. Assigned to Oxford University Press 2016.

Printed in Great Britain

35

legato *mf marc.* *p legato*

39 

53 **[D] CODA** *rall.*

più f

Violin 3

Joy to the world!

(based on Handel)

Allegro

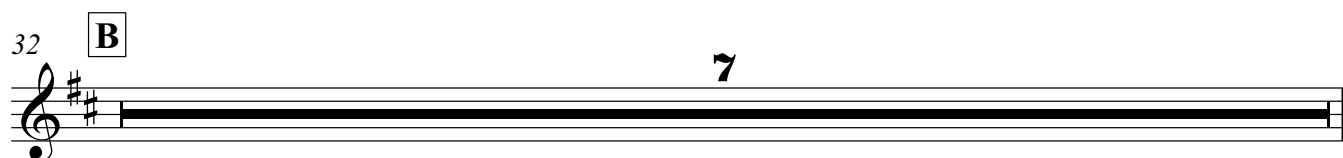

39

V

2

44 C

49

51

54 **D** **coda** **rall**

f *f* *f*

CELLO

Joy to the world!

melody by LOWELL MASON

(based on Handel)

arranged by JOHN RUTTER

Allegro

6

11

11

16

16

A

mf

22

22

mp *mf* *f*

26

26

31

[illegible]

This part may be photocopied for the sole use of the purchaser, as required.

36

DOUBLE BASS

Joy to the world!

melody by LOWELL MASON
(based on Handel)
arranged by JOHN RUTTER

Allegro

5

10

15

22

29

35

This part may be photocopied for the sole use of the purchaser, as required.

[illegible]

C

D CODA

ORGAN
or HARPSICHORD

Joy to the world!

melody by LOWELL MASON
(based on Handel)
arranged by JOHN RUTTER

Allegro

28

B

34

39

44

C

49

53

D CODA

rall.
