

VIOLIN 1

Selections From

LES MISÉRABLES

(Work Song • I Dreamed A Dream • Master Of The House • Do You Hear The People Sing?)

A Musical by ALAIN BOUBLIL and
CLAUDE-MICHEL SCHÖNBERG

Lyrics by HERBERT KRETZMER

Arranged by LARRY MOORE

"Work Song" **Boldly** *div.*

f

"I Dreamed A Dream" **Gently** *div.*

10 *molto rit.* *mf*

18 *mp* *div.*

26 **Forcefully** *mf*

cresc. *poco rit.* *f*

36 "Master Of The House" **Lively** *mf*

Solo

Solo

48

I DREAMED A DREAM • MASTER OF THE HOUSE • DO YOU HEAR THE PEOPLE SING?

Music by CLAUDE MICHEL SCHÖNBERG Lyrics by HERBERT KRETZMER

Original text by ALAIN BOUBLIL and JEAN-MARC NATIEL

Music and Lyrics Copyright © 1980 by Editions Musicales Alain Boublil

WORK SONG

Music by CLAUDE MICHEL SCHÖNBERG

Lyrics by HERBERT KRETZMER and ALAIN BOUBLIL

Music and Lyrics Copyright © 1986 by Alain Boublil Music, Ltd. (ASCAP)

VIOLIN I

div. Λ **56** *f*

64 2 2 Λ

"Do You Hear The People Sing?" **76** March Style 3 **80** *mp*

88

96 *div.* *mp*

v *mf* **108** *f*

116 *v*

122

div. *div.* *div.* *v* *v*

LES MISÉRABLES

(Work Song • I Dreamed A Dream • Master Of The House • Do You Hear The People Sing?)

A Musical by ALAIN BOUBLIL and
CLAUDE-MICHEL SCHÖNBERG

Lyrics by HERBERT KRETZMER

Arranged by LARRY MOORE

"Work Song"
Boldly
div. play full-length notes!

[10] Gently "I Dreamed A Dream"

[18]

[26] Forcefully

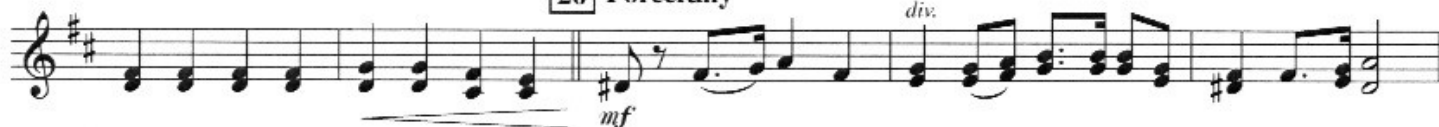

[36] Lively "Master Of The House"

[48]

I DREAMED A DREAM • MASTER OF THE HOUSE • DO YOU HEAR THE PEOPLE SING?
Music by CLAUDE MICHEL SCHÖNBERG Lyrics by HERBERT KRETZMER
Original Text by ALAIN BOUBLIL and JEAN-MARC NATIEL
Music and Lyrics Copyright © 1980 by Editions Musicales Alain Boublil

WORK SONG
Music by CLAUDE MICHEL SCHÖNBERG
Lyrics by HERBERT KRETZMER and ALAIN BOUBLIL
Music and Lyrics Copyright © 1990 by Alain Boublil Music Ltd. (ASCAP)

VIOLIN 2

56 *f*

64

lotsa bow

76 *Do You Hear The People Sing?*
March Style 3

80 *cantabile* *mp*

88 *V*

96 *mp*

108 *V* *mf* *f*

116

122

VIOLA

Selections From

LES MISÉRABLES

(Work Song • I Dreamed A Dream • Master Of The House • Do You Hear The People Sing?)

A Musical by ALAIN BOUBLIL and
CLAUDE-MICHEL SCHÖNBERG
Lyrics by HERBERT KRETZMER
Arranged by LARRY MOORE

"Work Song"

Boldly

"I Dreamed A Dream"

10 Gently

molto rit.

mp

18

26 Forcefully

mf

"Master Of The House"

36 Lively

cresc.

poco rit.

mf

I DREAMED A DREAM • MASTER OF THE HOUSE • DO YOU HEAR THE PEOPLE SING?

Music by CLAUDE-MICHEL SCHÖNBERG Lyrics by HERBERT KRETZMER

Original Text by ALAIN BOUBLIL and JEAN-MARIE NAUFI

Music and Lyrics Copyright © 1980 by Tildes Music, Inc. (ASCAP)

English Lyrics Copyright © 1986 by Alain Boubil Music Ltd. (ASCAP)

This edition Copyright © 1988 by Alain Boubil Music Ltd. (ASCAP)

WORK SONG

Music by CLAUDE-MICHEL SCHÖNBERG

Lyrics by HERBERT KRETZMER and ALAIN BOUBLIL

Music and Lyrics Copyright © 1986 by Alain Boubil Music Ltd. (ASCAP)

This edition Copyright © 1988 by Alain Boubil Music Ltd. (ASCAP)

VIOLA

48

56

64 *Soli*

End *Soli*

"Do You Hear The People Sing?"

76 March Style 4 80

88

96

108

116

122

CELLO

Selections From

LES MISÉRABLES

(Work Song • I Dreamed A Dream • Master Of The House • Do You Hear The People Sing?)

A Musical by ALAIN BOUBLIL and
CLAUDE-MICHEL SCHÖNBERG

Lyrics by HERBERT KRETZMER

Arranged by LARRY MOORE

"Work Song"

Boldly

I DREAMED A DREAM • MASTER OF THE HOUSE • DO YOU HEAR THE PEOPLE SING?
Music by CLAUDE-MICHEL SCHÖNBERG Lyrics by HERBERT KRETZMER
Original Text by ALAIN BOUBLIL and JEAN-MARC NATIEL
Music and Lyrics Copyright © 1980 by Editions Musicales Alain Boublil

WORK SONG
Music by CLAUDE-MICHEL SCHÖNBERG
Lyrics by HERBERT KRETZMER and ALAIN BOUBLIL
Music and Lyrics Copyright © 1986 by Alain Boublil Music Ltd. (ASCAP)

CELLO

56 Λ f

64 *Soli*

Λ *End Soli*

76 "Do You Hear The People Sing?"
March Style 4

80 *div.*
 p

88 mf

96

f

108

116

122 *div.*

STRING BASS

Selections From

LES MISÉRABLES

(Work Song • I Dreamed A Dream • Master Of The House • Do You Hear The People Sing?)

A Musical by ALAIN BOUBLIL and
CLAUDE-MICHEL SCHÖNBERG

Lyrics by HERBERT KRETZMER

Arranged by LARRY MOORE

"Work Song"
Boldly

[10] "I Dreamed A Dream"
Gently 8

[18] *pizz.*

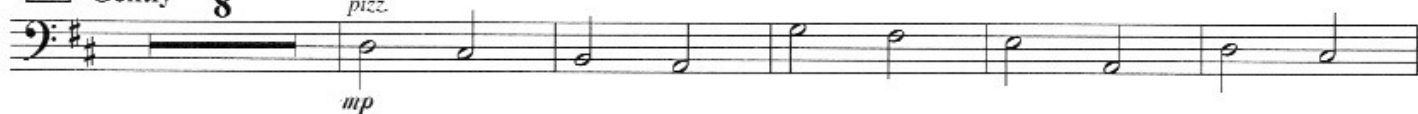

[26] Forcefully
arco

[36] "Master Of The House"
Lively 2

[48]

I DREAMED A DREAM • MASTER OF THE HOUSE • DO YOU HEAR THE PEOPLE SING?
Music by CLAUDE-MICHEL SCHÖNBERG Lyrics by HERBERT KRETZMER
Original Text by ALAIN BOUBLIL and JEAN-MARC NATIEL
Music and Lyrics Copyright © 1980 by Editions Musicales Alain Boublil

WORK SONG
Music by CLAUDE-MICHEL SCHÖNBERG
Lyrics by HERBERT KRETZMER and ALAIN BOUBLIL
Music and Lyrics Copyright © 1986 by Alain Boublil Music Ltd. (ASCAP)

STRING BASS

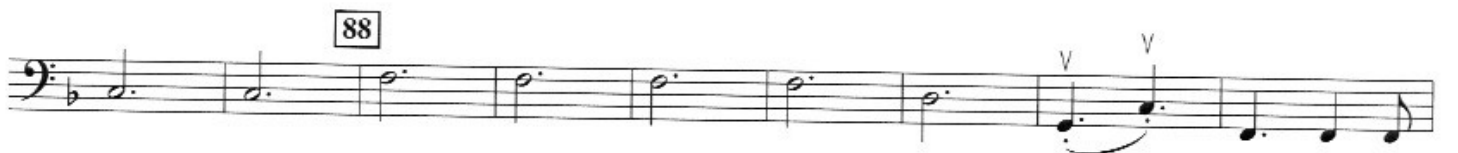
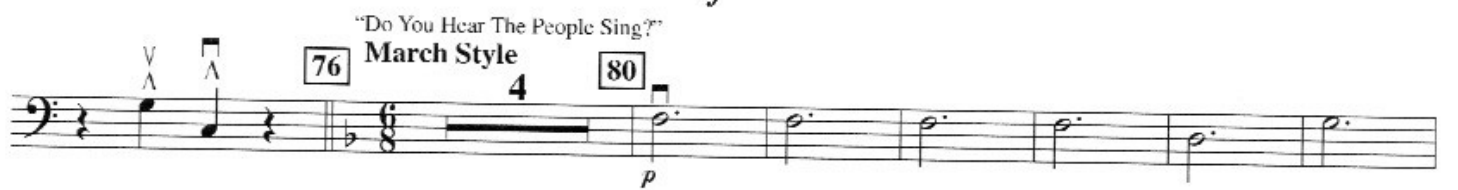
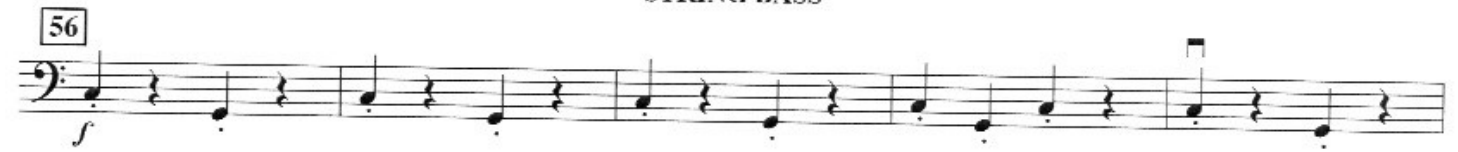

LES MISÉRABLES

(Work Song • I Dreamed A Dream • Master Of The House • Do You Hear The People Sing?)

A Musical by ALAIN BOUBLIL and
CLAUDE-MICHEL SCHÖNBERG

Lyrics by HERBERT KRETZMER

Arranged by LARRY MOORE

"Work Song"

Boldly

Ami

Ami7

F/A

Ami

Dmi

Dmi7

Bb/D

N.C.

10 Gently "I Dreamed A Dream"

D

D/C#

Bmi7

D/A

G

G/F#

Emi7

A6

A

D

D/C#

Bmi7

D/A

G

G/F#

Emi7

A6

A7

18 D

D/C#

Bmi

Bmi/A

G

G/F#

Emi

A6

A

D

D/C#

Bmi

Bmi/A

Gma7

Bmi/F#

I DREAMED A DREAM • MASTER OF THE HOUSE • DO YOU HEAR THE PEOPLE SING?
Music by CLAUDE-MICHEL SCHÖNBERG Lyrics by HERBERT KRETZMER
Original Text by ALAIN BOUBLIL and JEAN-MARC NATIEL
Music and Lyrics Copyright © 1980 by Editions Musicales Alain Boublil

WORK SONG
Music by CLAUDE-MICHEL SCHÖNBERG
Lyrics by HERBERT KRETZMER and ALAIN BOUBLIL
Music and Lyrics Copyright © 1980 by Alain Boublil Music Ltd. (ASCAP)

PIANO

Forcefully

Emi7 A6 A **26** B B/D# Emi B B7 E E/G#

mf

A A/C# Dmi A D Emi/D D G/D N.C.

cresc. *poco rit.* *f*

36 Lively "Master Of The House"

A mi(add9)

mf

E7

48

A mi(add9) Dmi(add9) A mi(add9)

B7 E B7/D# G7/D C

56

f

PIANO

PIANO

Emi

Dmi

Ami

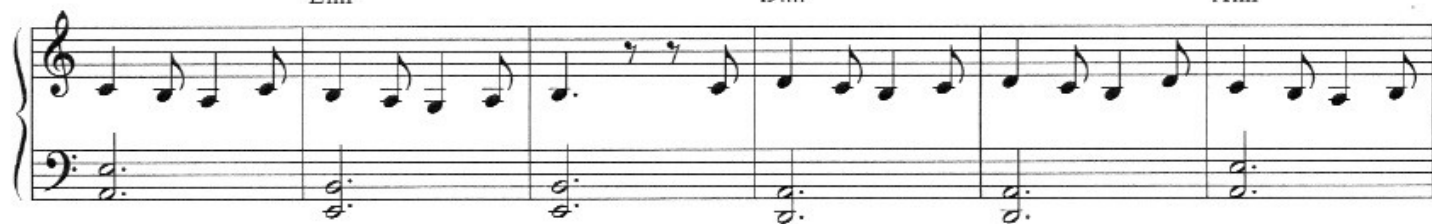

F

Dmi

G

108 C

F/C

C

Ami

D

G

116 C

F/C

C

Ami

122 C

Bb/C

C

Db/G

C

N.C.

