

Allegretto

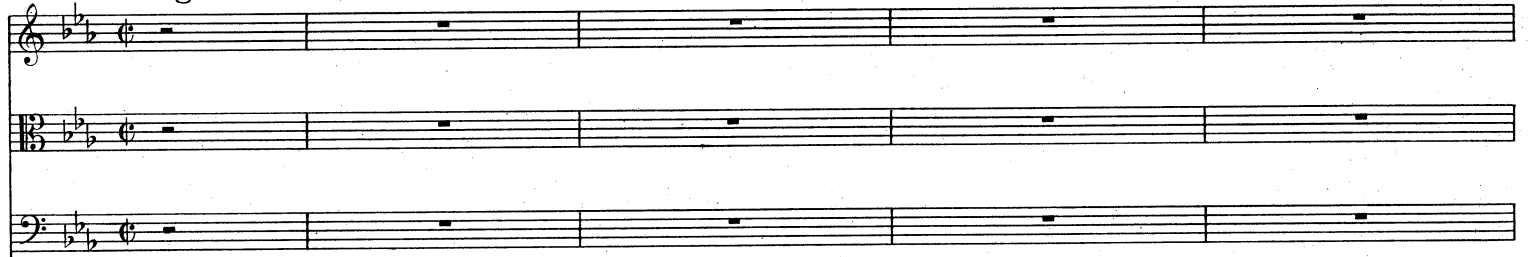

Allegretto

17

22

27

32

38

45

52

56

59

62

65

68

72

79

85

*) Vorschlag zur Auszierung der Fermate:

93

97

102

108

p

114

p

120

p

124

tr

129

134

140

146

153

160

167

173

177

177

182

182

187

187

191

195

199

203

208

213

219

226

232

240

244

248

255

262

266

270

273

277

282

288

294

*) Vorschlag zur Auszierung der Fermate:

301

305

310

315

321

327

331

336

341

347

354

360

366

372

377

383

389

393

397

403

409
