

Sinfonia (Pastoral)

from Part 2 of the Christmas Oratorio (BWV 248)

Johann Sebastian Bach (1685-1750)
Arrangement: PJM

Flute 1

Flute 2

Violin I

Violins 2

Violin 3

Viola

Violoncello

Contrabass

mp

mp

mp

mp

mp

mp

p

4

Fl.1

Fl.2

Ob.

Cl.1

Cl.2

Alto Sax.

Tpt.

Vln I

Vln 2

Vln. 3

Vla

Vc.

Cb.

Fl.1

Fl.2

Ob.

Cl.1

Cl.2

Alto Sax.

Tpt.

Vln I

Vln 2

Vln. 3

Vla

Vc.

Cb.

7

Fl.1

Fl.2

Cl.1

Cl.2

Alto Sax.

mp

Vln I

Vln 2

Vln. 3

Vla

Vc.

Cb.

3

11

Fl.1

Fl.2

Ob.

Cl.1

Cl.2

Alto Sax.

Tpt.

Vln I

Vln 2

Vln. 3

Vla

Vc.

Cb.

p

15 5

Fl.1

Fl.2

Ob.

Cl.1

Cl.2

Alto Sax.

p

Tpt.

Vln I

Vln 2

Vln. 3

Vla

Vc.

Cb.

19

Fl.1

Fl.2

Ob.

Cl.1

Cl.2

Alto Sax.

Tpt.

Vln I

Vln 2

Vln. 3

Vla

Vc.

Cb.

23

Fl.1

Fl.2

Ob.

Cl.1

Cl.2

Alto Sax.

Tpt.

Vln I

Vln 2

Vln. 3

Vla

Vc.

Cb.

grm

7

V

26

Fl.1

Fl.2

Ob.

Cl.1

Cl.2

Alto Sax.

Vln I

Vln 2

Vln. 3

Vla

Vc.

Cb.

29 9

Fl.1

Fl.2

Ob.

Cl.1

Cl.2

Alto Sax.

Tpt.

Vln I

Vln 2

Vln. 3

Vla

Vc.

Cb.

32

Fl.1

Fl.2

Ob.

Cl.1

Cl.2

Vln I

Vln 2

Vln. 3

Vla

Vc.

Cb.

Fl.1

Fl.2

Ob.

Cl.1

Cl.2

Alto Sax.

Tpt.

Vln I

Vln 2

Vln. 3

Vla

Vc.

Cb.

Fl.1

Fl.2

Ob.

Cl.1

Cl.2

Alto Sax.

Tpt.

Vln I

Vln 2

Vln. 3

Vla

Vc.

Cb.

41 13

Fl.1

Fl.2

Ob.

Cl.1

Cl.2

Alto Sax.

Tpt.

Vln I

Vln 2

Vln. 3

Vla

Vc.

Cb.

Fl.1

Fl.2

Ob.

Cl.1

Cl.2

Vln I

Vln 2

Vln. 3

Vla

Vc.

Cb.

48 15

Fl.1

Fl.2

Ob.

Cl.1

Cl.2

Alto Sax.

Tpt.

Vln I

Vln 2

Vln. 3

Vla

Vc.

Cb.

p

Fl.1

Fl.2

Ob.

Cl.1

Cl.2

Alto Sax.

Tpt.

Vln I

Vln 2

Vln. 3

Vla

Vc.

Cb.

56 17

Fl.1

Fl.2

Ob.

Cl.1

Cl.2

Alto Sax.

Tpt.

Vln I

Vln 2

Vln. 3

Vla

Vc.

Cb.

60

Fl.1

Fl.2

Ob.

Cl.1

Cl.2

Alto Sax.

Tpt.

Vln I

Vln 2

Vln. 3

Vla

Vc.

Cb.

Violin I

Sinfonia (Pastoral)

from Part 2 of the Christmas Oratorio (BWV 248)

Johann Sebastian Bach (1685-1750)

Arrangement: PJM

Violin I score for *Sinfonia (Pastoral)* from Part 2 of the Christmas Oratorio (BWV 248) by Johann Sebastian Bach. The score is in G major, 12/8 time, and consists of 27 measures. The notation includes various musical symbols such as slurs, trills, and dynamic markings like *mp*. The score is divided into measures, with measure numbers 4, 7, 10, 14, 17, 21, 24, and 27 indicated at the start of their respective lines.

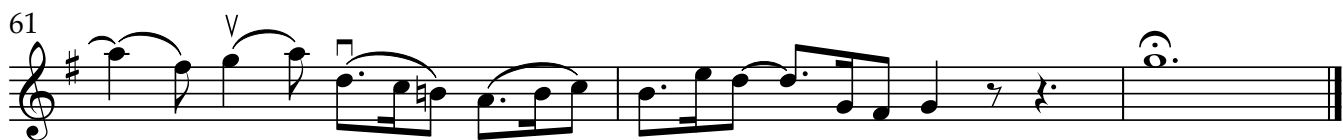
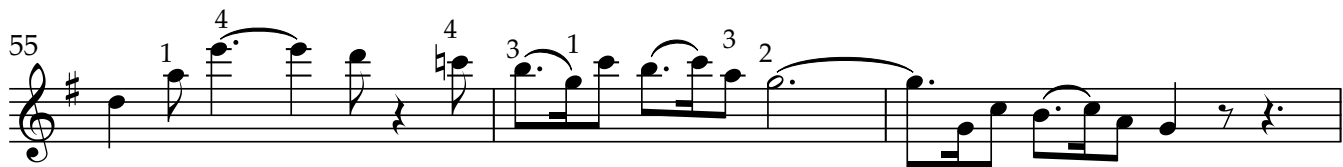
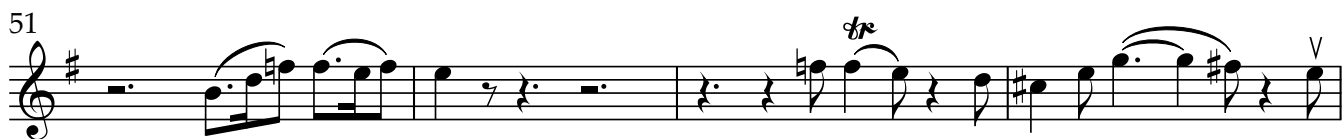
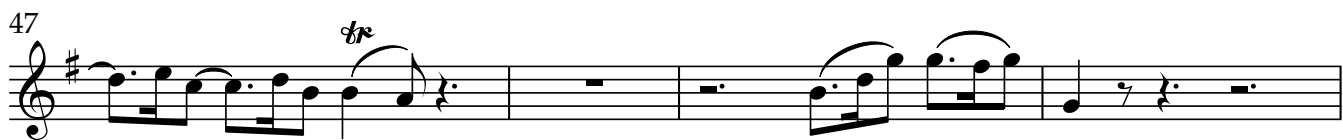

Violins 2

Sinfonia (Pastoral)

from Part 2 of the Christmas Oratorio (BWV 248)

Johann Sebastian Bach (1685-1750)

Arrangement: PJM

mp

4

7

11

15

18

21

24

27

Violins 2

2 31

34

38

40

42

44

46

48

51

55

57

60

Violin 3

Sinfonia (Pastoral)

from Part 2 of the Christmas Oratorio (BWV 248)

Johann Sebastian Bach (1685-1750)

Arrangement: PJM

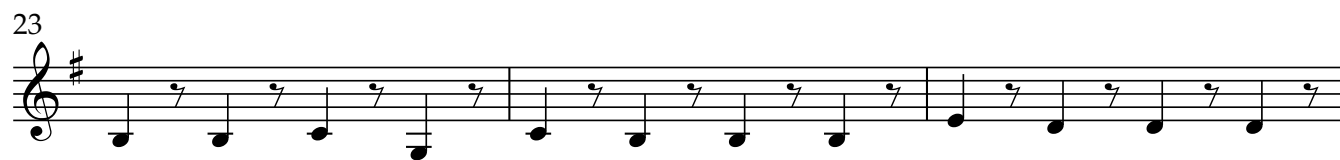
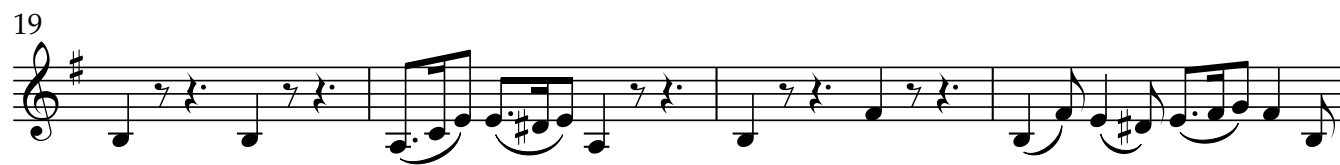
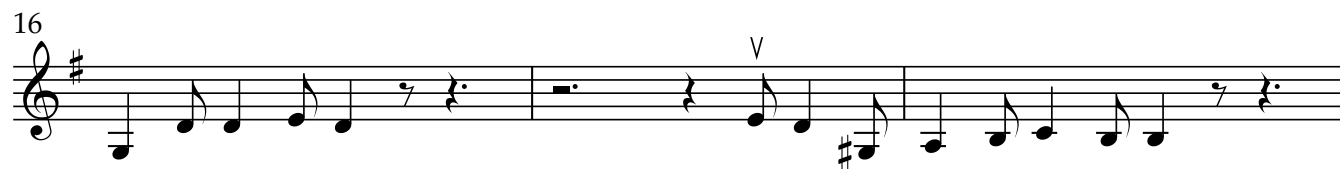
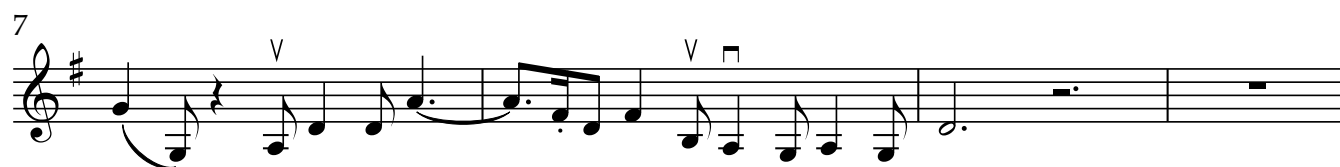
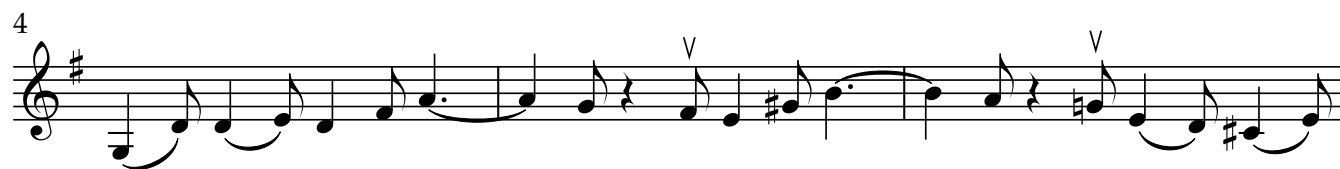
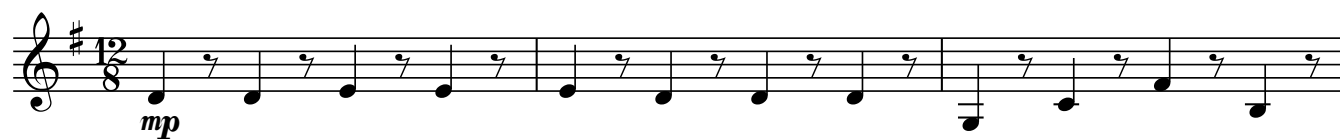

2 29

Violin 3

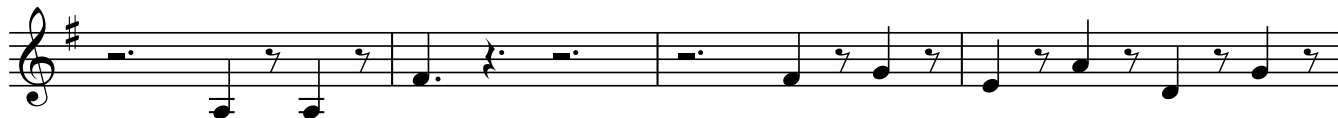

33

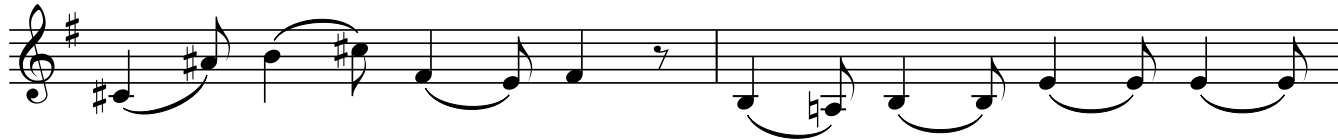

35

37

40

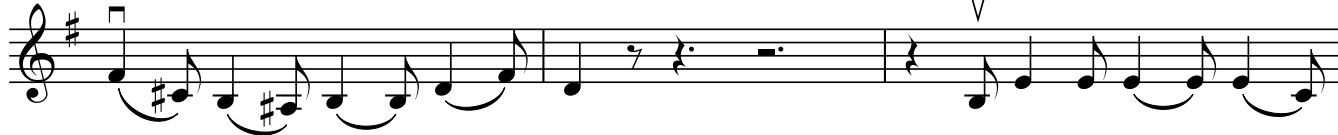

43

47

51

54

57

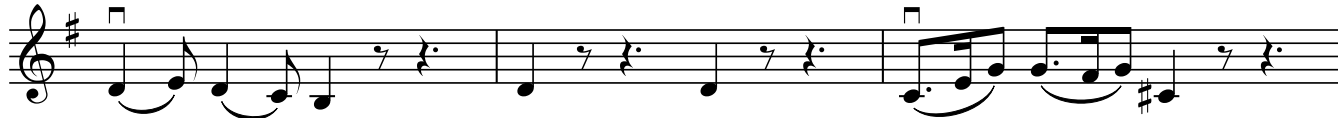

60

Viola

Sinfonia (Pastoral)

from Part 2 of the Christmas Oratorio (BWV 248)

Johann Sebastian Bach (1685-1750)

Arrangement: PJM

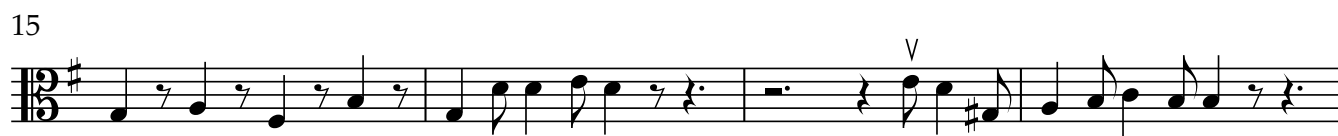
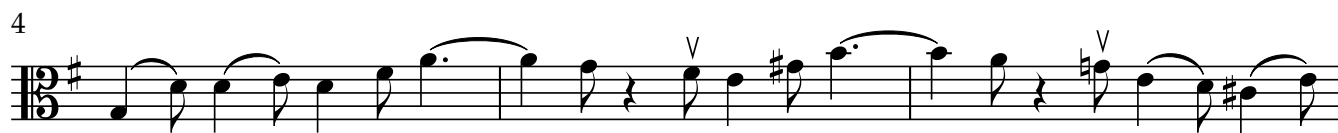

2 32

35

38

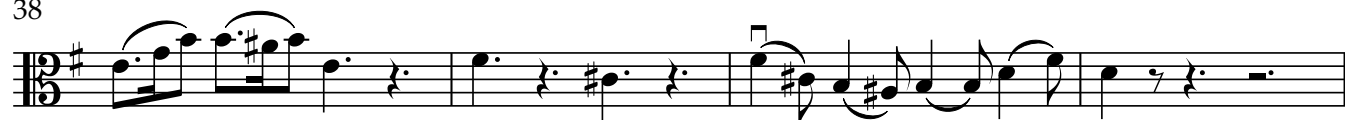

42

46

50

54

57

60

Sinfonia (Pastoral)

Violoncello

from Part 2 of the Christmas Oratorio (BWV 248)

Arrangement: PJM

Johann Sebastian Bach (1685-1750)

mp

4

6

9

15

18

21

24

26

28

Violoncello

2 32

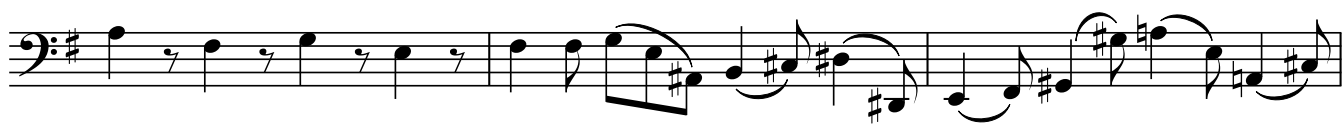

35

38

41

44

47

48

52

55

58

61

Contrabass

Sinfonia (Pastoral)

from Part 2 of the Christmas Oratorio (BWV 248)

Johann Sebastian Bach (1685-1750)

Arrangement: PJM

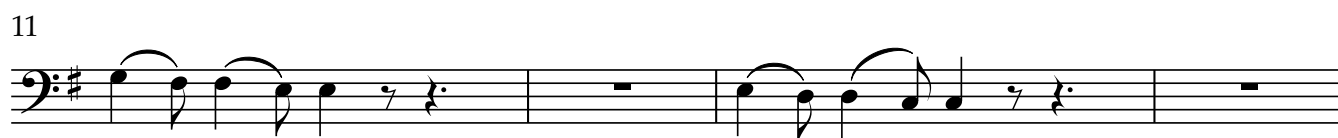

Cembalo.

Zweiter Teil.

Am zweiten Weihnachtsfesttage.

„Und es waren Hirten in derselben Gegend.“

Nº 10. Sinfonia.
Andantino.

Cembalo.

34

34 35 36 37

38

f cresc. poco a poco *ff* *p*

38 39 40 41

42

p *p* *p*

42 43 44 45

46

f *f* *f*

46 47 48 49

51

f *mf* *mf*

51 52 53 54

55

f *p* *mf* *p*

55 56 57 58

59

mf *f* *p* *pp*

59 60 61 62

Sinfonia (Pastoral)

Flute 1

from Part 2 of the Christmas Oratorio (BWV 248)

Johann Sebastian Bach (1685-1750)

Arrangement: PJM

mp

4

tr

7

9

tr

13

16

19

23

tr~

26

29

Flute 1

2 31

34

37

40

43

46

48

51

54

57

60

Flute 2

Sinfonia (Pastoral)

from Part 2 of the Christmas Oratorio (BWV 248)

Johann Sebastian Bach (1685-1750)

Arrangement: PJM

mp

4

7

11

16

19

23

26

30

33

2

Oboe

Sinfonia (Pastoral)

from Part 2 of the Christmas Oratorio (BWV 248)

Johann Sebastian Bach (1685-1750)

Arrangement: PJM

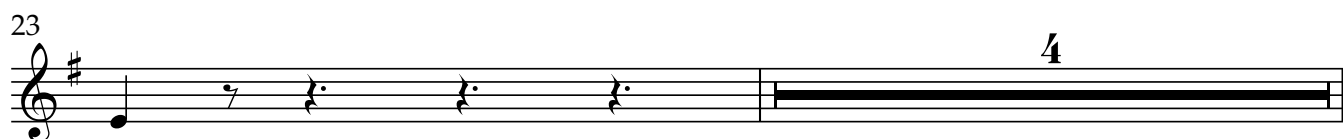

35

37

39

41

43

45

5

50

52

54

3

57

59

61

Clarinet 1

Sinfonia (Pastoral)

from Part 2 of the Christmas Oratorio (BWV 248)

Johann Sebastian Bach (1685-1750)

Arrangement: PJM

8

12

16

20

24

4

30

32

35

37

39

Clarinet 1

2

Clarinet 2

Sinfonia (Pastoral)

from Part 2 of the Christmas Oratorio (BWV 248)

Johann Sebastian Bach (1685-1750)

Arrangement: PJM

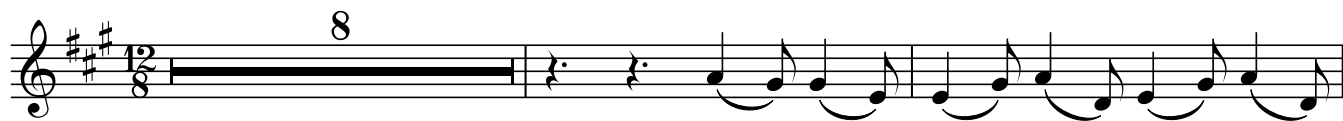

Alto Saxophone

Sinfonia (Pastoral)

from Part 2 of the Christmas Oratorio (BWV 248)

Johann Sebastian Bach (1685-1750)

Arrangement: PJM

8

mp

11

Alto Sax.

13

15

p

18

21

24

4

30

32

Alto Sax.

35

Trumpet in B♭ (opt)

Sinfonia (Pastoral)

from Part 2 of the Christmas Oratorio (BWV 248)

Johann Sebastian Bach (1685-1750)

Arrangement: PJM

19

24

5

[illegible]

40

7

p

[illegible]

59

59

2 37

Alto Saxophone

39

41

Alto Sax.

45

3

50

Alto Sax.

52

54

3

59

61

Clarinet 2

2 33

35

37

40

43

45

50

52

57

59

61

