

Viola I/II

Concerto IV

A. Vivaldi
op. 3 No. 4

con quattro Violini obbligati

Andante

Andante

p

6

$$f$$

13

22

27

5

37

p

43

$$f$$

49

p

Allegro assai

p

$$f$$

10

p

$$f$$

p

Viola

18

25

33

69

79

90

101

108

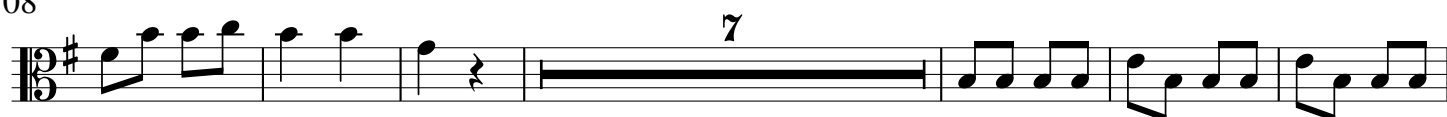

121

129

136

Viola

Adagio

Allegro

11

23

53

65

88

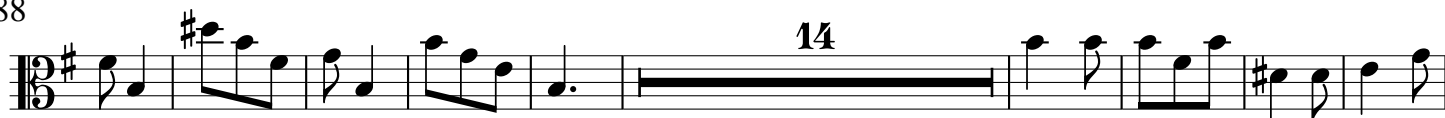

111

121

